

STATISTICS BOTSWANA

VITAL STATISTICS REPORT 2014

Copyrights © Statistics Botswana 2016

Statistics Botswana, Private Bag 0024 Gaborone Botswana
Tel: (267) 367 1300 Fax: (267) 395 2201
Email: info@statsbots.org.bw Website: www.cso.gov.bw

VITAL STATISTICS REPORT 2014

VITAL STATISTICS REPORT 2014

Published by

Statistics Botswana
Private bag 0024, Gaborone

Website: www.cso.gov.bw

E-mail: csobots@gov.bw

Contact: Crime, Civil and Vital Statistics Unit
Census and Demography Division

Tel: (267) 3718148

Fax: (267) 3952201 (267)3935628

March 2016

COPYRIGHT RESERVED

Extracts may be published if source
is duly acknowledged

PREFACE

This is the fourth issue of the Vital Statistics Report produced by the Crime and Vital Statistics unit of Statistics Botswana. The report is intended to provide a quick reference to some basic population indicators as well as the performance of Civil Registration and Vital Statistics (CRVS) in the country. It is organized in three parts, i) Births, ii) Marriages and iii) Deaths.

This publication is a result of collaborative effort between Statistics Botswana and the Department of Civil and National Registration of the Ministry of Labour and Home Affairs.

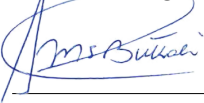

D. Buthali
Acting Statistician General
March, 2016

TABLE OF CONTENTS

Contents

List of Tables.....	6
1.0 INTRODUCTION.....	7
1.1 Birth Registration.....	7
1.2 Death Registration.....	7
1.3 Source.....	7
1.4 Coverage.....	7
2.0 BIRTHS.....	8
2.1. Birth Registration.....	8
2.2 Trends in Births Registration.....	9
2.3 Recorded live births.....	9
2.4 Sex of the child.....	9
2.5 Registered live births by district.....	10
2.6 Age of mother.....	11
2.7 Month of occurrence and registration.....	12
2.8 Place of birth.....	13
2.9 Marital status of the mother.....	14
3.0 MARRIAGES.....	15
3.1 Trends in Marriages (2005-2014).....	15
3.2 District of Registration.....	15
3.3 Month of Registration.....	16
3.4 Type of Marriage.....	16
3.5 Age at the Time of Marriage.....	17
3.6 Registered Marriages and Occupation.....	18
3.7 Previous Marital Status.....	19
3.8 First Marriages and Re-marriages.....	20
3.9 Crude Marriage Rate.....	20
4.0 DEATHS.....	21
4.1 Death Registration.....	21
4.2 Timely and Late Deaths Registration.....	21
4.3 Trends in death registration 2012-2014.....	22
4.4 Registered deaths by age and sex.....	22
4.5 Age Specific Death Rates 2014.....	23
4.6 Sex of the deceased.....	24
4.7 Month of Occurrence.....	24
4.8 Centre of Registration.....	25
4.9 Crude Death Rates.....	25
4.10 Place of death occurrence, Marital status and Educational level.....	26

List of Tables

Table B1 :	Total registered births by district of usual residence, sex, place of birth and type of birth – 2014.....	27
Table B2:	Births registered by center and timeliness of registration – 2014.....	28
Table B3:	Births registered by district of usual residence and timeliness of registration – 2014.....	30
Table B4:	Birth registration by center of registration and timeliness of registration 2014.....	31
Table B5:	Births occurred in 2014 by usual district of residence, sex, place of birth and type of birth - 2014	33
Table B6:	All births registered in 2014 by month of registration and timeliness of registration–2014.....	34
Table B7 :	Live births by district of birth, district of usual residence and sex – 2014.....	35
Table B8 :	Live births occurred and registered in 2014 by district of usual residence and age of mother – 2014.....	36
Table B9 :	Live births by place of occurrence and place of usual residence of mother 2014.....	37
Table: B10	Live Births by Month of Birth and Month of registration -2014.....	38
Table B11:	Live Births by Age of mother and marital status -2014.....	38
Table B12:	Live Births by district of Birth, sex of child, place of birth and result of delivery – 2014.....	39
Table B13:	Live Births by usual district of residence and marital status -2014.....	40
Table M1:	A summary of marriages-2001-2012.....	41
Table M2:	Age in combination at marriage time-2014.....	42
Table M3:	Age at marriage by previous marital status and sex-2014.....	42
Table M4:	Registered marriages by age group, sex and place of residence – 2014.....	43
Table M5:	Previous marital status of person marrying-2005-2014.....	44
Table D1:	Deaths by occurrence and registration time, district of usual residence and sex–2014.....	45
Table D2:	Registered deaths by district of occurrence, time of registration and sex of deceased-2014.....	46
Table D3:	Registered deaths by time of registration and registration centers -2014.....	47
Table D4:	Registered deaths by time of registration, age and sex of deceased-2014.....	48
Table D5:	Registered Deaths by district of death occurrence and district of usual living–2014.....	49
Table D6:	Registered deaths by district of usual living and time of registration-2014....	55
Table B7:	Age Specific Death Rates - 2014	50
Table D8:	Deaths registration by month of occurrence, time of registration and sex-2014.....	52
Table D9:	Registered deaths by time of registration, place of death, marital status and level of education of deceased – 2014.....	52

1.0 INTRODUCTION

Civil registration ensures or verifies that a person exists and captures in detail the characteristics of that particular person. This is important for informing public policy, planning and service delivery in a country. Therefore, a strong link has to be developed between Civil registration and Vital Statistics in order to have quality and timely statistics that can be used for planning and decision making purposes.

1.1 Birth Registration

Birth registration gives an identity and allows one to have a birth certificate which in turn provides proof of age, biological parentage, identification (omang) and acquisition of a passport. Without a birth certificate one faces exclusion from a number of life time benefits and services. Access to social amenities like health care, education and social assistance cannot be enjoyed without a birth certificate.

1.2 Death Registration

The death registration is important for legal reasons, personal reasons and for the production of vital statistics. It is used as a permanent legal record of the fact of death. Death registration information is used in the application for insurance benefits, settlement of pension claims, transfer of real and personal property among others. It is also used for personal for peace of mind as it facilitates efficient processing of needed benefits such as those described above. Birth and Death registration data is used for statistical purposes to provide information on fertility and mortality. Indicators such as crude birth rate, total fertility rate, mean age at birth, nuptial births, and infant mortality, under five mortality and Crude death rates as well as causes of death can be produced from the births and deaths registration data.

1.3 Source

Administrative data on births, deaths and marriages is obtained from the Department of Civil and National Registration (DCNR) of the Ministry of Labour and Home Affairs (MLHA). The data on births and deaths is obtained electronically from the DCNR while marriage data is extracted manually from the marriage certificates filed with the Department. The data is then processed by the Crime, Civil and Vital Statistics Unit of Statistics Botswana for the production of vital statistics report. On the one hand, information on divorce cases captured by the Administration of Justice does not have all the variables needed to produce a detailed report on divorces.

1.4 Coverage

Births and deaths analyzed in this report occurred and were registered in 2014 and those that occurred in the earlier years but registered in 2014. It includes births, deaths and marriages that occurred to citizens and non-citizens within the borders of the country. It also includes both institutional and non-institutional births and deaths. On the other hand, marriages analyzed in this report are those solemnized in Botswana for each calendar year by either the District Commissioner or church minister appointed by the Minister of Home Affairs as marriage officer.

2.0 BIRTHS

2.0: Summary table

Births	2011	2012	2013	2014
Male	19,748	20,738	22,732	21,142
Female	19,620	20,118	22,062	20,599
Total	39,368	40,856	44,794	41,741
Total number of Births 1	51,871	54,947	52,670	50,188
Sex ratio	100.7	103.1	103.3	102.6
Nuptial births	23.2	23	22.5	23.6
Ex-nuptial births	76.8	77	77.5	76.4
Mean age of mother at birth	27.3	27.3	27.3	27.6
Birth registration	75.9	74.4	85	83.2
Health facility deliveries	99.3	99.7	99.2	99.5

NB: The figures in the table above refer to registered births that occurred in the given year.

1 low variant scenario projections 2011-2026 were used for years 2012 -2014

Ex-nuptial birth includes births to never married, widows and the divorced

2.1. Birth Registration

Data collection on birth registration includes all births that occurred and were registered with the Department of Civil and National Registration (CNR). The CNR is mandated with registration of all vital events in the country. The scope of the statistics on birth registration includes both live and still births, births that occurred in earlier years that have not been previously registered (late registration) and all births that occurred within the country borders and births to non-citizens.

Table 2.1 shows that there were a total of 79,540 births registered in 2014. Out of this number around 99 percent were live births and 52.2 percent of the live births were registered timely (within 60 days of occurrence) while the rest were late registrations. Birth registration is steadily increasing over the years rising from 75.9 in 2011 to 83.2 percent in 2014. Late registration constituted 47.8 percent of all registrations occurred in 2014. The high percentage of late registration is an indication that members of the public are responding positively to the campaigns that the department of CNR and development partners are carrying out across the country.

Table 2.1: Registered births by type of birth and status of registration-2014

		TYPE OF BIRTH				Total
		Live Births		Still Births		
		Number	Percent	Number	Percent	
Timely registration	Number	41,246	98.7	535	1.3	41,781
	Percent	52.2		98.3		53
Late registration	Number	37,750	99.9	9	0.1	37,759
	Percent	47.8		1.7		47
Total		78,996	99.3	544	0.7	79,540

2.2 Trends in Births Registration

There were 79,540 births registered in 2014 which included both live and still births. Chart 1 shows an upward trend in the number of births registered over the years which may be the impact of campaigns by CNR and the requirement of birth registration for registration in schooling and accessing health facilities.

Chart 1: Trends in births registration 2011-2014

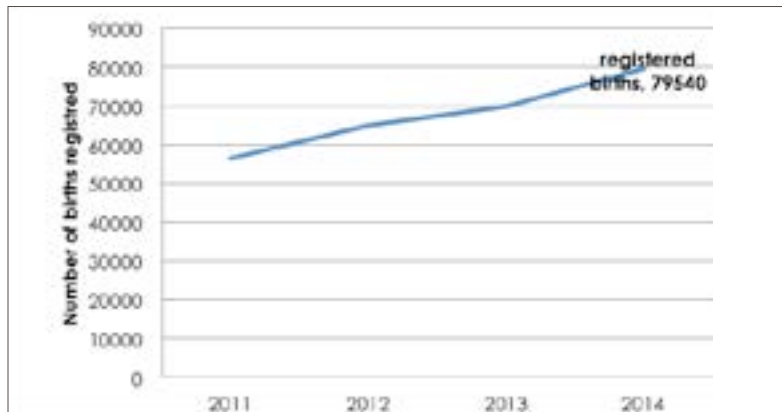

2.3 Recorded live births

The total live births registered in 2014 were 78,996 across the country. The total consists of timely registrations and late registrations. Timely registrations are births that were registered within 60 days of occurrence as stipulated in the Births and Deaths Act. The birth might have occurred in the previous year and registered within the given timelines. All births registered outside the 60 days are referred to as late registrations. Chart 2 below shows that 52 percent of the births that were registered in 2014 were timely registrations while the remaining were late registrations.

Chart 2: Total Registered births by status of Registration-2014

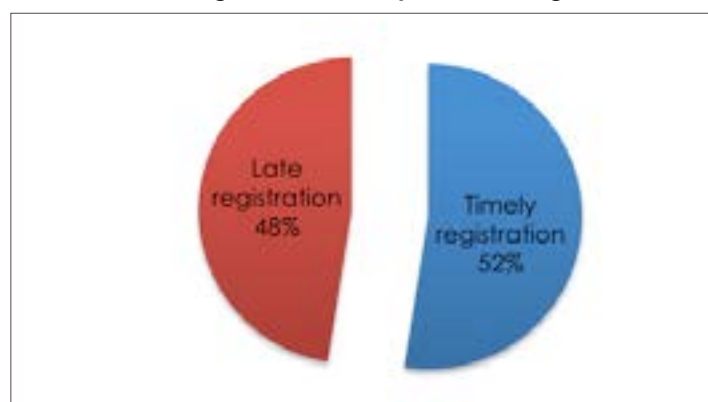

2.4 Sex of the child

Chart 3 shows that for all the births that occurred and were registered in 2014, about 51 percent of them were male babies, resulting in a sex ratio at birth of 103 male births per 100 females.

Chart 3: Registered births by sex-2014

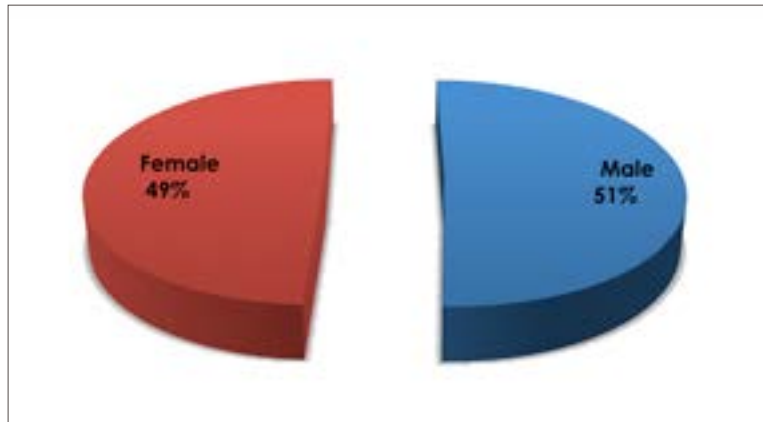

2.5 Registered live births by district

Chart 4 shows the distribution of registered births that occurred in 2014 by the district of birth and the district of usual residence of the mother at the time of birth. The highest number of around 18 percent of births that occurred and were registered in 2014 occurred in Gaborone and the least number of births occurred in Ngamiland Delta and Sowa Town. This could be attributed to the fact that Gaborone district has the highest population and best health facilities and more registration centres as compared to other districts. It should also be noted that for all cities and towns, the number of births registered given by the birth district is more than births registered given by district of residence. This suggests that people move from their usual place of residence to give birth in towns and cities where there are better health facilities.

Chart 4: Registered live births by districts of birth and residence-2014

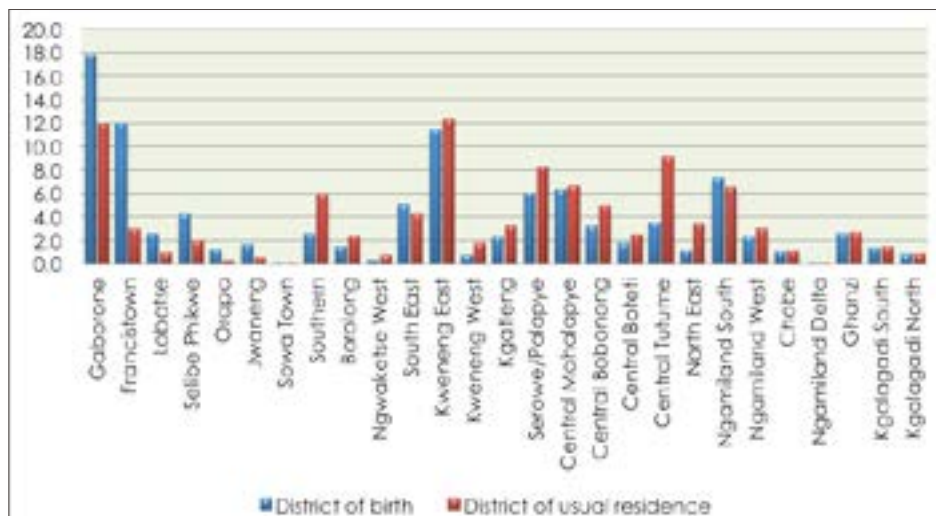
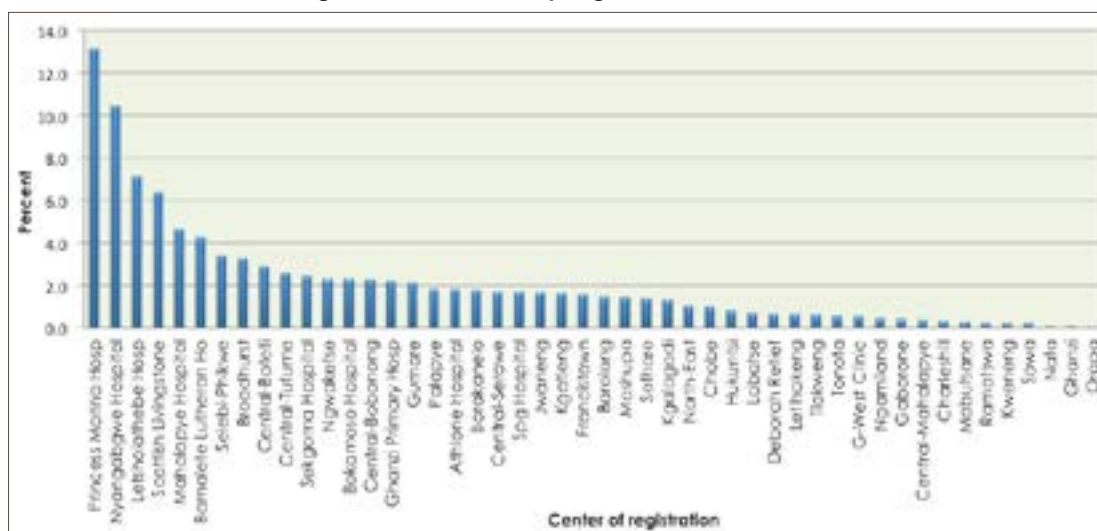

Chart 5 gives a distribution of registered births that occurred in 2014 by registration centres. Princess Marina Hospital registration centre registered the highest number of births 5,575 accounting for 13.2 percent of all the registered births for the year 2014, followed by Nyangabgwe with 4,427 (10.5 percent)

births registered. The lowest number of births was registered at Orapa with only 5 births registered in 2014.

Chart 5: Registered live births by registration centres -2014



2.6 Age of mother

Table 2.2 shows the distribution of registered live births that occurred and were registered in 2014 by age of the mother and the result of delivery. The highest percentage of live births occurred among women in the age groups 20-24 followed by age group 25-29 and 30-34 accounting for 70.8 percent of all births registered in 2014. The mean age at birth increased slightly to 27.6 after remaining constant at 27.3 since 2011 (summary table). About 99 percent of the mothers who gave birth in this year fall within the reproductive ages of 15-49. Women aged below age 15 accounted for about 0.1 percent of women who gave birth in 2014 and those aged above 50 years accounted for 0.03 percent of births. Teenage births accounted for about 9 percent of births that occurred in 2014 of which 0.07 percent were aged below 15 years.

Table 2.2 : Live Births by age group of mother and result of delivery- 2014

Mother's age	Result of delivery			
	1 baby	Twins	Total	Percent
12	1	-	1	0.0
13	3	-	3	0.0
14	26	-	26	0.1
12-14	30	-	30	0.1
15	104	-	104	0.2
16	273	-	273	0.7
17	588	2	590	1.4
18	1,112	14	1,126	2.7
19	1,730	14	1,744	4.2
15-19	3,807	30	3,837	9.2
20-24	11,112	157	11,269	27.0
25-29	10,554	214	10,768	25.8
30-34	8,847	200	9,047	21.7
35-39	4,688	125	4,813	11.5
40-44	1,432	43	1,475	3.5
45-49	123	5	128	0.3
50+	12	-	12	0.0
Not stated	358	4	362	0.9
				-
Total	40,963	778	41,741	100.0

2.7 Month of occurrence and registration

It is evident as depicted by Chart 6 that for all the months of the year more than 80 percent of births occurring were registered in the same month.

Chart 6: Births occurred and Registered in 2014 by month of birth



Table 2.3 below shows the period of registration by level of education according to the definition of current and late registration as stipulated in the Births and Death Act. As per the Act, a live or still-birth shall be registered before expiry of 60 days from date of occurrence; otherwise it is regarded as a late registration. This table shows that within the category of people who do not possess any educational qualification, only 8.6 percent of their children's births were registered timeously. These are followed by those with Primary as their highest level of education (34.1 Percent). There is a prevailing pattern in the table indicating that timely registrations increase with increased levels of education. About 52 percent of all births registered in 2014, were registered within the stipulated period of 60 days from date of birth. This however does not show slackness in birth registration but shows that more children who were previously not registered are being registered.

Table 2.3: Period taken to register by level of education

Educational level	Timely registration	Late registration					Total	Percent timely registered
	0-60days	3-12 months	1-2 years	3-4 years	5-6 years	7+ years		
None	801	86	93	222	146	7,927	9,275	8.6
Primary	7,255	385	245	718	358	12,302	21,263	34.1
Secondary	23,019	1,071	505	1,307	728	9,778	36,408	63.2
Post Secondary	5,264	182	71	183	89	773	6,562	80.2
Higher	5,442	87	31	99	36	330	6,025	90.3
Not stated	-	-	-	-	-	7	7	0
Total	41,781	1,811	945	2,529	1,357	31,117	79,540	52.5

2.8 Place of birth

Of all the live births that occurred and were registered in 2014, only 204 (0.5 percent) occurred at home and the rest 41,537 (99.5 percent) occurred in health facilities. This shows that access to maternity health facilities is high in the country.

Table 2.4: Live births by age group of mother and place of birth - 2014

Mothers age	Place of birth		
	Health Facility	Home	Total
\	1	-	1
13.0	3	-	3
14.0	26	-	26
12-14	30	-	30
15.0	104	-	104
16.0	272	1	273
17.0	587	3	590
18.0	1,123	3	1,126
19.0	1,743	1	1,744
15-19	3,829	8	3,837
20-24	11,217	52	11,269
25-29	10,718	50	10,768
30-34	8,994	53	9,047
35-39	4,789	24	4,813
40-44	1,465	10	1,475
45-49	127	1	128
50+	12	-	12
Not stated	356	6	362
Total	41,537	204	41,741

2.9 Marital status of the mother

Chart 7 below shows that 76.1 percent of births that occurred and were registered in 2014 were born to single mothers, accounting for the largest percentage of all the births, followed by the married with 23.5 percent. The divorced and widowed accounted for 0.3 percent of all births in 2014.

Chart 7: Marital status of the mother

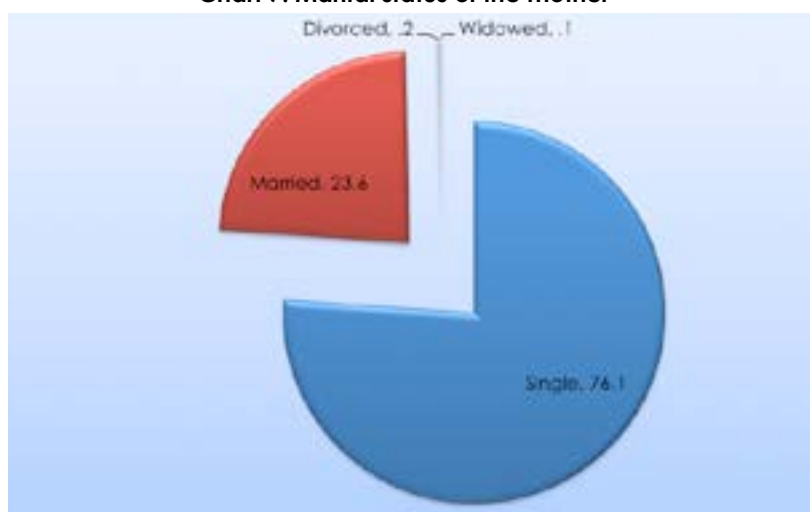

3.0 Marriages

Marriage is an event which is regulated by statute and about which information is collected for legal and statistical purposes. The Department of Civil and National Registration (CNR) is responsible for data collection through the registration service of vital events.

This section includes time series table of marriages that occurred from 2005 to 2014. It also includes tables on age at marriage, previous marital status, profession of both the groom and bride and the district of marriage.

3.1 Trends in Marriages (2005-2014)

Chart 8 shows that the number of marriages registered were on an increase for the years prior to 2008. The trend shows a downward curve during the period 2009 to 2011 which incidentally was the period when the world was experiencing an economic downturn. Marriages increased drastically from 4,601 in 2011 to 5,214 in 2012 and continued to steadily increase to 5,591 in 2014.

Chart 8: Total number of marriages registered-2005-2014

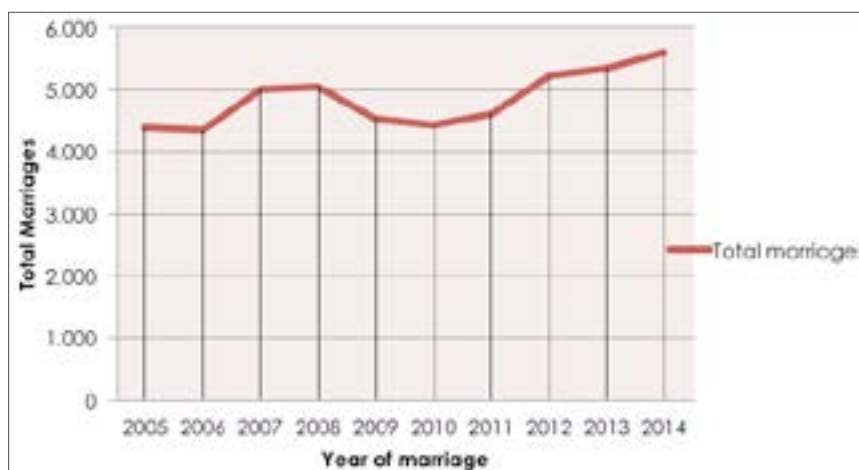

3.2 District of Registration

Chart 9 shows that the highest proportion of marriages were registered in Gaborone, which accounted for about 12 percent of all marriages. It was closely followed by Kweneng East, and then Ngwaketse South. Ngamiland West registered the least number of marriages constituting 0.1 percent of all marriages.

Chart 9: Percentage distribution of registered marriages by registration district-2014

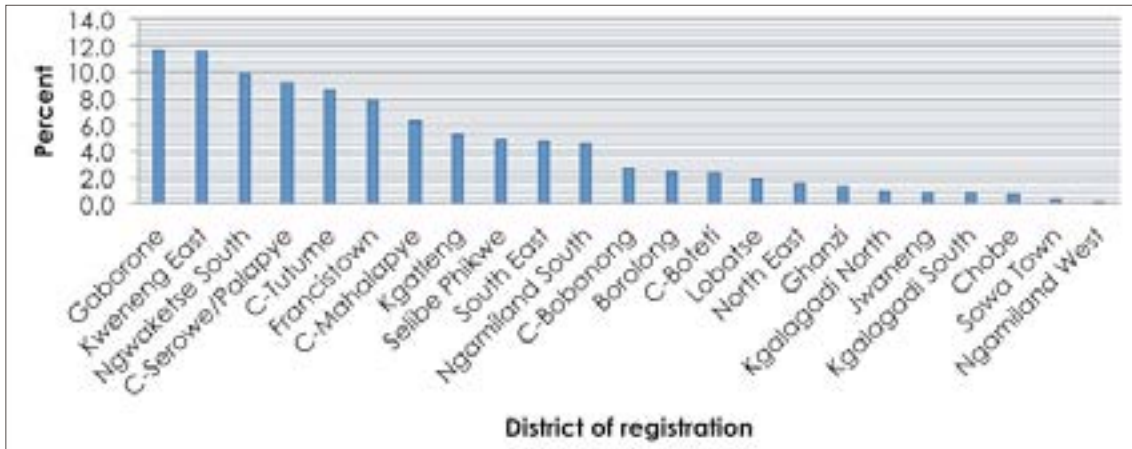

3.3 Month of Registration

Chart 10 shows percentage of marriages registered in 2014 by month of registration. The chart shows low levels of marriages in the first half of the year ie January to June. From July the number of marriages increased steadily until December. About 18 percent of all marriages were registered in December. The lowest percentage of marriages was registered in January (2.1 Percent)

Chart 10: Registered marriages by month of registration-2014

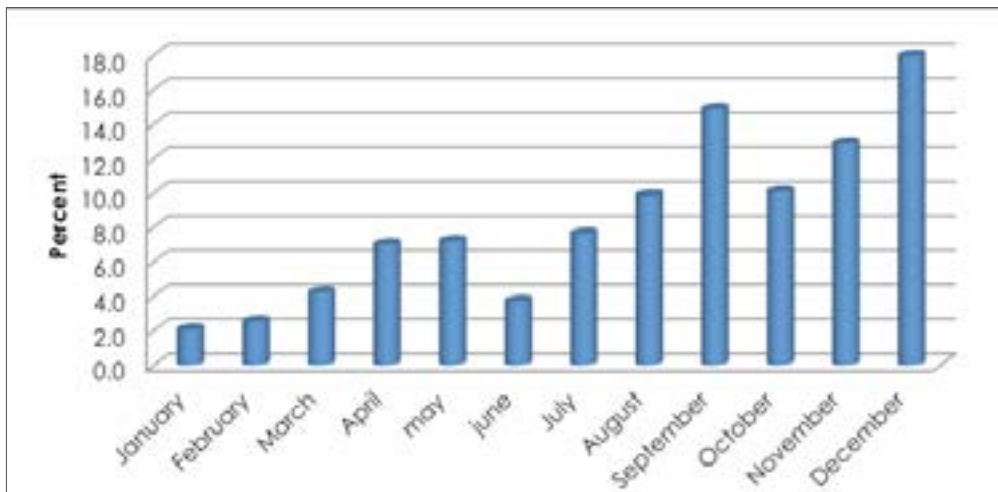

3.4 Type of Marriage

There are two types of marriages, those announced through Court Banns (the usual practice of proclaiming the names of the candidates for a period of 21 days before formalizing the marriage) and those done through a Special License that expedites the marriage process. As depicted by Chart 11, the court banns were the most popular type of marriage, constituting about 98 percent of all the marriages registered in 2014 while the Special License marriages constituted the remaining 2 percent.

Chart 11: Percentage registered marriages by type of marriage-2014

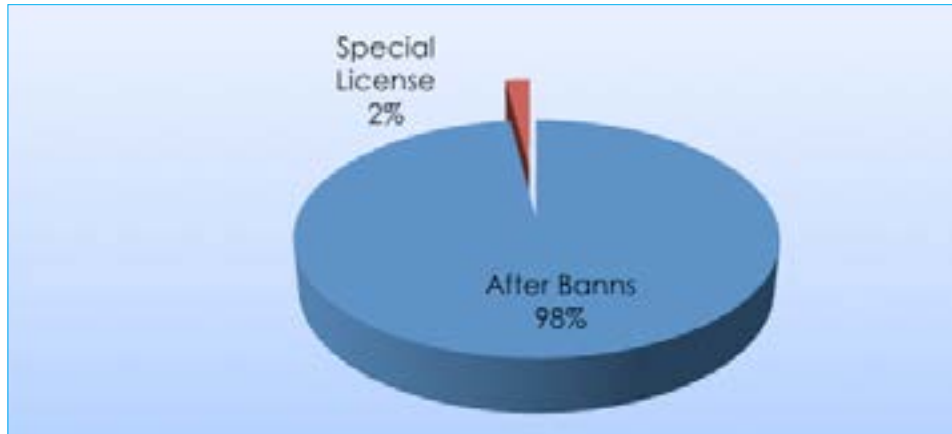

3.5 Age at the Time of Marriage

Table 3.1 below shows that the mean age at first marriage for bachelors was 39 years in 2014, while the comparable figure for spinsters was 34 years. The mean age at first marriage has been increasing gradually, but with fluctuations over the past 10 years for both males and females. Since 2005, the mean age at marriage has increased by 1.7 years for males and 2.3 years for females.

Table 3.1: Mean age at first marriage-2005-2014

Year	Bachelor	Spinster
2014	39	34
2013	39.1	34.1
2012	38.2	33.2
2011	37.6	32.6
2010	38.4	32.6
2009	37.9	32.1
2008	37.6	31.9
2007	36.8	31.5
2006	36.9	31.4
2005	37.3	31.7

Table 3.2 shows that marriage at ages less than 21 years constituted 0.8 percent and 0.0 percent of all marriages in 2014 for females and males respectively.

Table 3.2: Registered marriages age of husband and wife at marriage time-2014

	Male	Percent	Female	Percent
18	-	-	3	0.1
19	-	-	6	0.1
15-19	-	-	9	0.2
20	-	-	32	0.6
21	3	0.1	35	0.6
22	10	0.2	58	1.0
23	17	0.3	114	2.0
24	29	0.5	162	2.9
20-24	59	1.1	401	7.2
25	40	0.7	210	3.8
26	67	1.2	256	4.6
27	101	1.8	274	4.9
28	150	2.7	320	5.7
29	214	3.8	347	6.2
25-29	572	10.2	1,407	25.2
30-34	1,389	24.8	1,631	29.2
35-39	1,275	22.8	965	17.3
40-44	847	15.1	499	8.9
45-49	540	9.7	266	4.8
50-54	329	5.9	206	3.7
55-59	235	4.2	91	1.6
60-64	143	2.6	56	1.0
65+	202	3.6	60	1.1
Total	5,591	100.0	5,591	100.0

3.6 Registered Marriages and Occupation

The proportions of males and females marrying differ across different occupations as depicted by Table 3.3. In 2014, the highest proportion (15.8 percent) of males marrying fell within the category of legislators, administrators and managers. Marriage for females was highest (34.6 percent) for those who were not employed

Table 3.3: Registered marriages by occupation and sex-2014

Occupation	Male		Female	
	Number	Percent	Number	Percent
Legislators, Administrators	881	15.8	585	10.5
Professionals	749	13.4	607	10.9
Technicians and Associate Professionals	832	14.9	805	14.4
Clerks	153	2.7	409	7.3
Service Workers and Shop Market Sales Workers	839	15.0	573	10.2
Skilled Agricultural and Related Workers	341	6.1	206	3.7
Craft and Related Trade Workers	501	9.0	126	2.3
Plant And Machine Operators and Assemblers	626	11.2	56	1.0
Elementary Occupation	160	2.9	258	4.6
Other occupations	33	0.6	24	0.4
Unemployed	472	8.4	1,932	34.6
Not stated	4	0.1	10	0.2
Total	5,591	100.0	5,591	100.0

3.7 Previous Marital Status

In 2014 about 93.5 percent of people getting married had not been married previously i.e both male and female. Males who were getting married for the first time (bachelors) constituted 90.6 percent of all the marriages and spinsters accounted for 96.3 percent of all the marriages. About 7 percent of men getting married were previously divorced and 2.2 percent were widowed. Only 3 percent and 1 percent of females getting married were divorced and widowed respectively. (Chart 12).

Chart 12: Marriages by previous marital status-2014

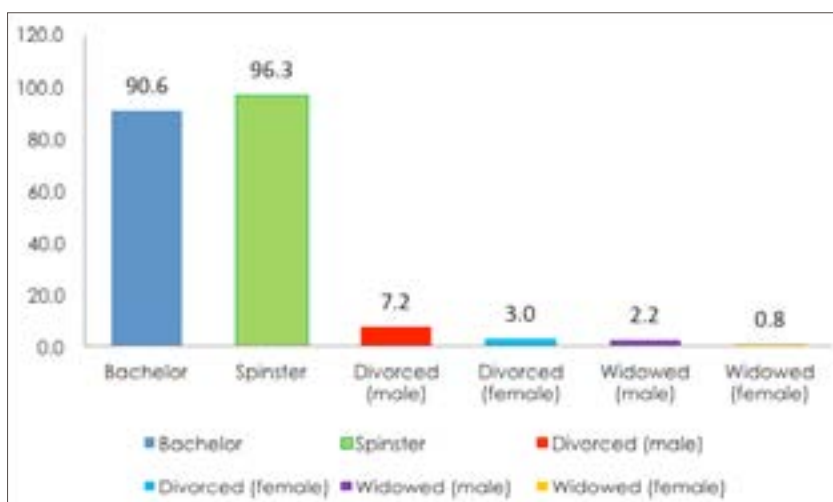

3.8 First Marriages and Re-marriages

Chart 13 shows that, marriages between spinsters and bachelors account for 88.5 percent of all the marriages registered in 2014, while 10 percent were first marriages for one partner. Remarriages accounted for the remaining 1.5 percent.

Chart 13: First marriages and re-marriages-2014

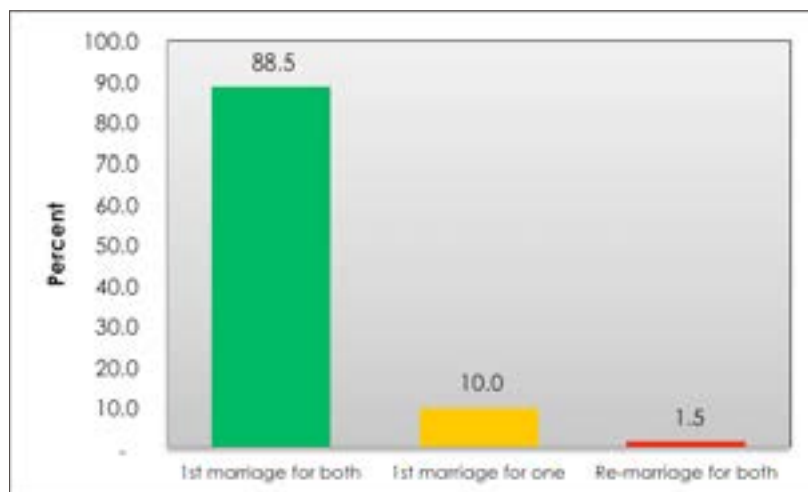

3.9 Crude Marriage Rate

The crude marriage rate gives the number of persons marrying within a specified time period per 1,000 population of all ages. Table 3.4 shows that the crude marriage rate for Botswana is steadily increasing from 4.54 in 2011 to 5.45 marriages per 1,000 population in 2014. The crude marriage rate was highest in 2007 and 2008 with around 6 per 1,000 population.

Table 3.4: Crude Marriage Rate by Year of Marriage – 2014

Year	Population	Marriages	Married persons	Crude Marriage Rate
2002	1,667,487	4,192	8,384	5.03
2003	1,691,390	4,016	8,032	4.75
2004	1,711,334	4,325	8,650	5.05
2005	1,727,372	4,379	8,758	5.07
2006	1,739,556	4,335	8,670	4.98
2007	1,756,651	4,997	9,994	5.69
2008	1,776,283	5,037	10,074	5.67
2009	1,798,372	4,521	9,042	5.03
2010	1,822,858	4,416	8,832	4.85
2011	2,024,904	4,601	9,202	4.54
2012	2,070,984	5,214	10,428	5.04
2013	2,128,597	5,333	10,666	5.01
2014	2,166,650	5,911	11,822	5.45

NB: Population beyond 2011 –used Population Projections 2011-2026 (low varian

4.0 Deaths

Summary Table

	2011	2012	2013	2014
Total Population	2,024,904	2,068,529	2,128,597	2,166,650
Infant deaths	960	1,045
All deaths	13,410	12,270	11,967	12,177
Crude death rate(a)	6.6	5.9	5.6	5.6
Infant mortality rate(b)	17	..	21.2	20.8

(a) Deaths per 1,000 population

(b) Infant deaths per 1,000 live births

4.1 Death Registration

The Death Registrations includes all deaths that occurred and were registered in the country during the reference year and deaths that occurred in earlier years that have not previously been registered. It also includes deaths of persons whose place of usual residence was outside the country provided the death occurred within borders. A total of 13,564 deaths were registered in 2014.

This section provides the distribution of all deaths that were registered in 2014 by age, sex, marital status, educational level, place or institution of death occurrence, district of usual residence of the deceased and center of registration.

4.2 Timely and Late Death Registration

According to the Births and Deaths Act of Civil and National registration (CNR), deaths are considered to be late if they are registered after expiry of thirty days from the date of occurrence. Chart 14 below shows that of all the deaths registered in 2014 only 11 percent were late registration.

Chart 14: Timely and late registration of deaths -2014



4.3 Trends in death registration 2012-2014

There was a decrease in the number of deaths that occurred and were registered in 2014 (12,177) as compared to those that occurred and were registered in 2012 (12,270), showing a 0.76 percent decrease. On the other hand there is an upward trend in late registration from 2012 to 2014 indicating that deaths that were not previously registered are being registered (chart 15).

Chart 15 : Trends in death registration 2012-2014

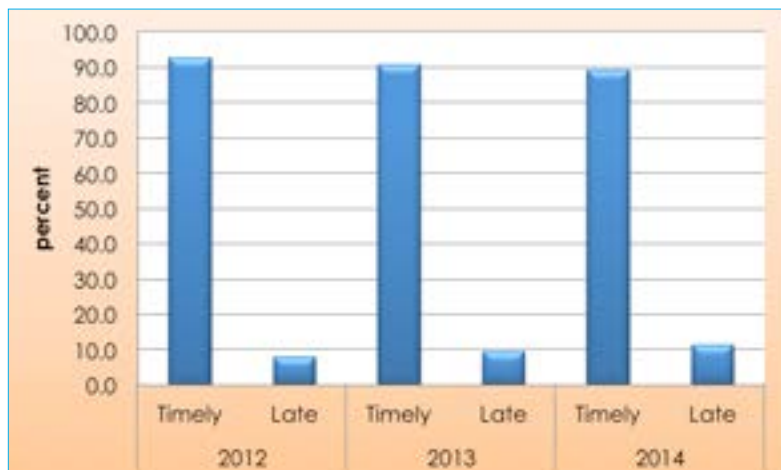

4.4 Registered deaths by age and sex

There were 6,282 male deaths compared to 5,895 female deaths that occurred and were registered in 2014 resulting in a sex ratio of 106.6 male deaths for every 100 female deaths. Chart 16 below shows a high percentage of infant deaths with males slightly higher than females. The proportion of deaths registered decreased sharply from age <1 to 1-4 for both sexes, remained low at age groups 1-4 to 10-14 then gradually increased with females on the higher side until the age-group 35-39. From ages 40 -79 there were more male than female deaths. From ages 80-84 there were more female than male deaths. From ages 85+ there were significantly more female than male deaths.

Chart 16: Percent distribution of deaths that occurred and were registered in 2014 by age and sex - 2014

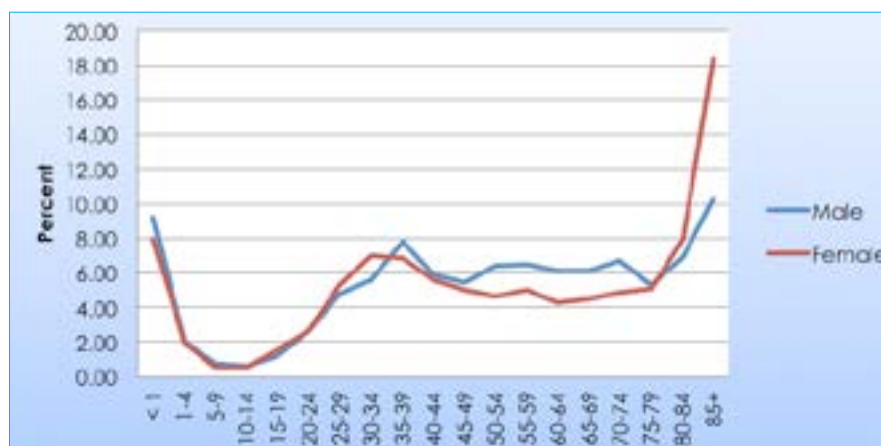
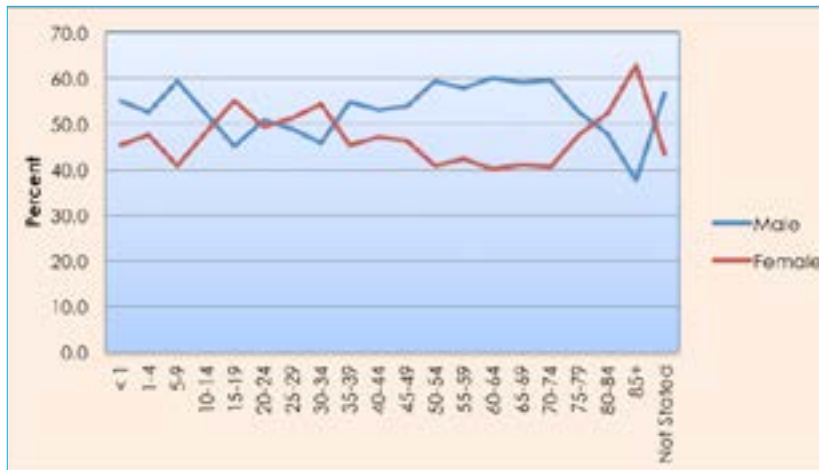

Chart 17 shows the distribution of deaths by age group and sex. This is to establish the proportion of male and female deaths within age groups. From infancy (<1) to 15-19 there were more male than female deaths. For the age groups 19-24 to 35-39 there were more female than male deaths, and the chart follows that pattern to the end.

Chart 17: Percent distribution of deaths within age groups that occurred and were registered in 2014 by sex - 2014



4.5 Age Specific Death Rates 2014

The chart below shows an Infant Mortality Rate of 20.8 deaths per a thousand live births and the death rate falls to 1.2 at age group 1-4 and remains at low levels till age group 20-24 when it starts to increase steadily to older ages.

Chart 18 : Age Specific Death Rates 2014

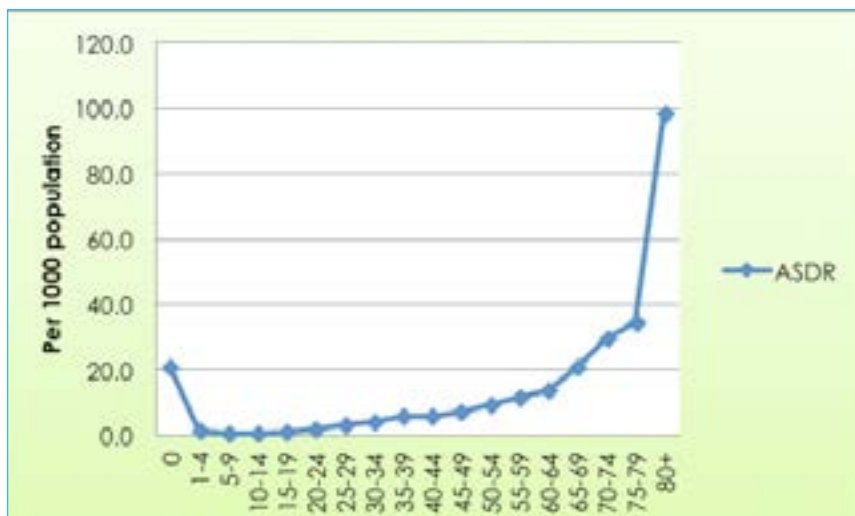

4.6 Sex of the deceased

Chart 19 shows that there were more male deaths (52 percent) registered as compared to female deaths (48 percent).

Chart 19: Deaths registered and occurred in 2014 by sex of deceased-2014

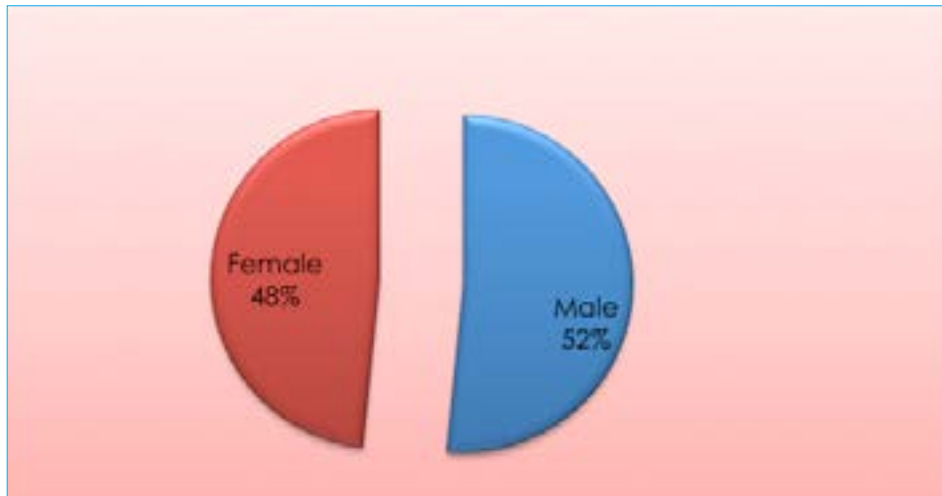

4.7 Month of Occurrence

Chart 20 below shows the percentage of deaths that were registered in 2014 by month of occurrence. The month of August recorded the highest proportion of deaths registered (9.1 percent). There was a gradual decrease over the subsequent months to 7.6 percent in November.

Chart 20: Registered deaths by month of Occurrence-2014



4.8 Centre of Registration

Chart 21 shows that the highest proportions of deaths were registered at the country's two (2) referral hospitals. Princess Marina Hospital registered 15.9 percent of the deaths, while Nyangabgwe registered 10.9 percent. This may be attributed to the fact that difficult cases which are likely to result in death are referred to these two hospitals from the entire country.

Chart 21: Percentage distribution of deaths by district of registration-2014

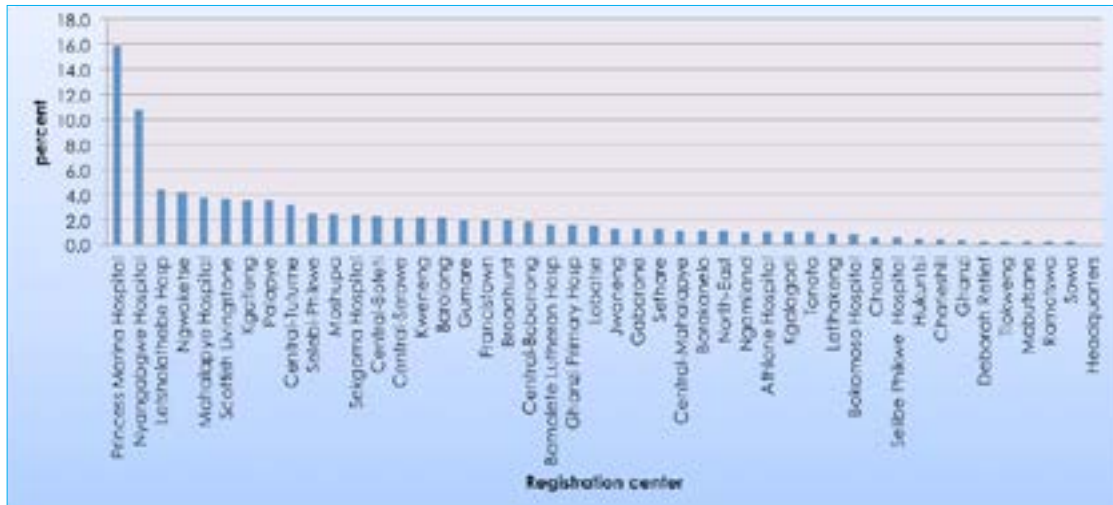

4.9 Crude Death Rates

A Crude Death Rate (CDR) of 5.6 deaths per a thousand population was recorded which is comparable with the 2011 Population Census figure of 6.25 deaths per a thousand population. The Southern district recorded the highest Crude Death Rate (CDR) of 7.8 deaths per a thousand population followed closely by Central Mahalapye (7.3), Central Tutume (7.2) and Serowe Palapye (7.0). Sowa Town registered the lowest CDR of 0.3 deaths per a thousand population (chart 22). It is worth noting that cities and towns have low CDR despite high registration of deaths.

Chart 22 : Crude Death Rates by District of usual living-2014

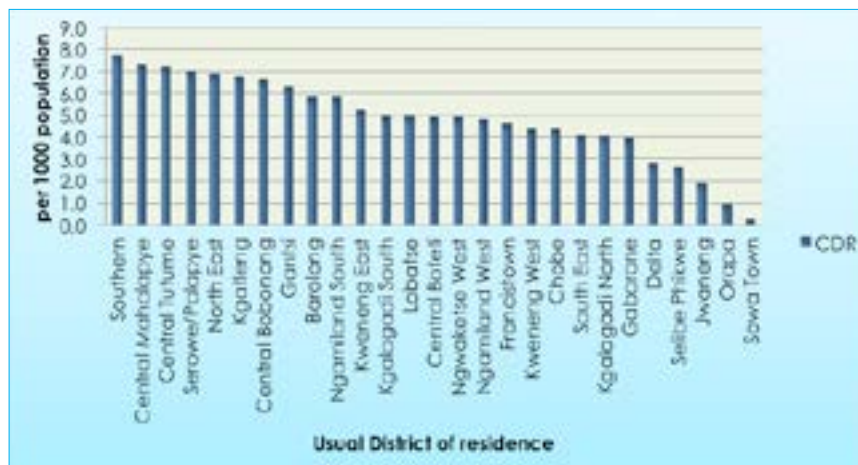

4.10 Place of death occurrence, Marital status and Educational level

Table 4.1 shows that 53.4 percent of all registered deaths occurred in health facilities. About 57 percent of the deceased were reported to have been single at the time of death (children included). The highest percent of the deceased had reportedly attained primary education at 41.1 percent followed by those who had no education at 38 percent.

Table 4.1 : Registered deaths by place of death, marital status, educational level of the deceased-2014

	Timely registration Within 1 month	Late registration	Total	Percent
Place of death				
Health facility	6,916	321	7,237	53.4
Home	5,143	1,184	6,327	46.6
Total	12,059	1,505	13,564	100.0
Marital Status				
Single	6,735	970	7,705	56.8
Married	3,443	448	3,891	28.7
Divorced	212	12	224	1.7
Widowed	1,669	75	1,744	12.9
Total	12,059	1,505	13,564	100.0
Level of Education				
None	4,451	699	5,150	38
Primary	4,955	623	5,578	41.1
Secondary	1,917	160	2,077	15.3
Post-Secondary	314	16	330	2.4
Higher	422	7	429	3.2
Total	12,059	1,505	13,564	100.0

Table B1 : Total registered births by district of usual residence, sex, place of birth and type of birth - 2014

District of usual residence	SEX			Place of Birth			Type of Birth		
	Male	Female	Total	Health Facility	Home	Total	Live Born	Still Born	Total
Gaborone	3,156	3,090	6,246	6,226	20	6,246	6,135	111	6,246
Francistown	755	801	1,556	1,546	10	1,556	1,507	49	1,556
Lobatse	410	377	787	787	-	787	784	3	787
Selibe Phikwe	780	769	1,549	1,491	58	1,549	1,538	11	1,549
Orapa	75	74	149	148	1	149	149	-	149
Jwaneng	130	140	270	269	1	270	265	5	270
Sowa Town	20	21	41	41	-	41	40	1	41
Southern	2,447	2,303	4,750	4,737	13	4,750	4,732	18	4,750
Borolong	1,020	1,033	2,053	2,044	9	2,053	2,049	4	2,053
Ngwaketse West	274	310	584	584	-	584	581	3	584
South East	1,136	1,107	2,243	2,218	25	2,243	2,222	21	2,243
Kweneng East	5,237	5,205	10,442	10,402	40	10,442	10,366	76	10,442
Kweneng West	1,354	1,269	2,623	2,620	3	2,623	2,619	4	2,623
Kgatleng	1,485	1,463	2,948	2,919	29	2,948	2,930	18	2,948
Serowe/Palapye	3,174	3,128	6,302	6,266	36	6,302	6,266	36	6,302
Central Mahalapye	3,348	3,176	6,524	6,516	8	6,524	6,505	19	6,524
Central Bobonong	2,480	2,492	4,972	4,926	46	4,972	4,960	12	4,972
Central Boteti	1,124	1,110	2,234	2,227	7	2,234	2,226	8	2,234
Central Tutume	3,590	3,417	7,007	6,965	42	7,007	6,956	51	7,007
North East	1,026	1,061	2,087	2,075	12	2,087	2,066	21	2,087
Ngamiland South	2,498	2,575	5,073	5,049	24	5,073	5,054	19	5,073
Ngamiland West	2,262	2,269	4,531	4,527	4	4,531	4,524	7	4,531
Chobe	344	356	700	696	4	700	697	3	700
Ngamiland Delta	7	4	11	11	-	11	11	-	11
Ghanzi	942	898	1,840	1,838	2	1,840	1,816	24	1,840
Kgalagadi South	464	486	950	949	1	950	941	9	950
Kgalagadi North	339	365	704	690	14	704	699	5	704
Other Countries	177	187	364	361	3	364	358	6	364
Total	40,054	39,486	79,540	79,128	412	79,540	78,996	544	79,540

Table B2: Births registered by center and timeliness of registration - 2014

Registration center	Timely registration within 60 days	Late registration					Total	Total
		3-12 months	1-2 years	3-4 years	5-6 years	7+ years		
Athlone Hospital	765	4	-	-	-	-	4	769
Bamalete Luth	1,801	5	1	-	-	-	6	1,807
Barolong	611	12	9	26	12	659	718	1,329
Bokamoso Hosp	955	2	-	-	-	-	2	957
Borakanelo	711	53	6	38	34	945	1,076	1,787
Broadhurst	1,383	36	11	53	46	1,120	1,266	2,649
Central-Bobonong	925	42	41	96	51	1,489	1,719	2,644
Central-Boteti	1,191	155	59	79	52	927	1,272	2,463
C-Mahalapye	125	38	36	141	64	3,168	3,447	3,572
Central-Serowe	708	30	8	121	40	766	965	1,673
Central-Tutume	1,080	42	34	79	58	1,710	1,923	3,003
Charleshill	100	42	9	10	2	154	217	317
Chobe	428	2	1	8	9	259	279	707
Deborah Retief	281	3	-	-	-	-	3	284
Francistown	657	12	6	95	87	588	788	1,445
G-West Clinic	232	-	-	-	-	-	-	232
Gaborone	143	66	14	36	39	923	1,078	1,221
Ghanzi	19	11	7	29	11	455	513	532
Ghanzi Pr. Hosp	940	-	-	1	-	-	1	941
Gumare	845	124	83	275	97	2,426	3,005	3,850
Headquarters	-	-	1	-	-	34	35	35
Hukunsi	339	7	5	12	7	283	314	653
Jwaneng	692	15	14	42	14	669	754	1,446
Kgalagadi	546	66	20	50	8	229	373	919
Kgatleng	566	388	128	93	28	975	1,612	2,178
Kweneng	78	40	92	307	171	3,247	3,857	3,935
Letlhakeng	239	103	102	256	125	1,050	1,636	1,875
Letsholathebe Hsp	3,002	3	-	-	-	-	3	3,005
Lobatse	283	27	4	15	8	759	813	1,096
Mabutsane	104	44	8	15	11	158	236	340
Mahalapye Hospital	1,980	2	-	-	-	-	2	1,982
Mogoditshane	-	-	-	-	1	-	1	1
Moshupa	578	19	14	36	25	615	709	1,287
Nata	28	1	-	-	-	3	4	32
Ngamiland	178	28	17	94	54	2,560	2,753	2,931
Ngwaketse	961	23	19	55	23	754	874	1,835
North-East	430	21	4	8	18	331	382	812

Table B2 Cont'd: Births registered by center and timeliness of registration - 2014

Registration center	Timely registration within 60 days	Late registration					Total	Total
		3-12 months	1-2 years	3-4 years	5-6 years	7+ years		
Orapa	5	-	-	-	-	-	-	5
Palapye	764	37	15	169	94	814	1,129	1,893
Princess Marina	5,582	75	37	6	-	2	120	5,702
Ramotswa	93	10	2	8	4	100	124	217
Scottish Livingston	2,706	18	1	-	-	-	19	2,725
Sefhare	561	29	7	16	11	246	309	870
Sekgoma Hospital	1,025	9	-	-	-	-	9	1,034
Selebi-Phikwe	1,436	134	103	194	105	1,896	2,432	3,868
Sowa	84	12	15	14	9	188	238	322
Spg Hospital	714	-	-	-	-	-	-	714
Tlokweng	250	1	1	2	5	109	118	368
Tonota	228	14	10	48	34	506	612	840
Total	41,781	1,811	945	2,529	1,357	31,117	37,759	79,540

Table B3: Births registered by district of usual residence and timeliness of registration - 2014

District of usual residence	Timely registration	Late registration	Total	Percent Timely registration
Gaborone	5006	1240	6246	80.1
Francistown	1245	311	1556	80.0
Lobatse	350	437	787	44.5
Selibe Phikwe	838	711	1549	54.1
Orapa	107	42	149	71.8
Jwaneng	219	51	270	81.1
Sowa Town	33	8	41	80.5
Southern	2469	2281	4750	52.0
Borolong	989	1064	2053	48.2
Ngwaketse West	266	318	584	45.5
South East	1760	483	2243	78.5
Kweneng East	5170	5272	10442	49.5
Kweneng West	711	1912	2623	27.1
Kgatleng	1247	1701	2948	42.3
Serowe/Palapye	3467	2835	6302	55.0
Central Mahalapye	2757	3767	6524	42.3
Central Bobonong	2077	2895	4972	41.8
Central Boteti	1038	1196	2234	46.5
Central Tutume	3819	3188	7007	54.5
North East	1434	653	2087	68.7
Ngamiland South	2731	2342	5073	53.8
Ngamiland West	1211	3320	4531	26.7
Chobe	456	244	700	65.1
Ngamiland Delta	3	8	11	27.3
Ghanzi	1106	734	1840	60.1
Kgalagadi South	593	357	950	62.4
Kgalagadi North	350	354	704	49.7
Other Countries	329	35	364	90.4
Total	41781	37759	79540	52.5

Table B4: Birth registration by centre of registration and timeliness of registration 2014

Registration centre	Timely registration	Late registration	Total	Percent timely registrations
Athlone Hospital	765	4	769	99.5
Bamalete Lutheran Ho	1,801	6	1,807	99.7
Barolong	611	718	1,329	46
Bokamoso Hospital	955	2	957	99.8
Borakanelo	711	1,076	1,787	39.8
Broadhurst	1,383	1,266	2,649	52.2
Central-Bobonong	925	1,719	2,644	35
Central-Boteti	1,191	1,272	2,463	48.4
Central-Mahalapye	125	3,447	3,572	3.5
Central-Serowe	708	965	1,673	42.3
Central-Tutume	1,080	1,923	3,003	36
Charleshill	100	217	317	31.5
Chobe	428	279	707	60.5
Deborah Retief	281	3	284	98.9
Francistown	657	788	1,445	45.5
G-West Clinic	232	-	232	100
Gaborone	143	1,078	1,221	11.7
Ghanzi	19	513	532	3.6
Ghanzi Primary Hosp	940	1	941	99.9
Gumare	845	3,005	3,850	21.9
Headquarters	-	35	35	0
Hukunsi	339	314	653	51.9
Jwaneng	692	754	1,446	47.9
Kgalagadi	546	373	919	59.4
Kgatleng	566	1,612	2,178	26
Kweneng	78	3,857	3,935	2
Letlhakeng	239	1,636	1,875	12.7
Letsholathebe Hosp	3,002	3	3,005	99.9
Lobatse	283	813	1,096	25.8
Mabutsane	104	236	340	30.6
Mahalapye Hospital	1,980	2	1,982	99.9
Mogoditshane	-	1	1	0
Moshupa	578	709	1,287	44.9
Nata	28	4	32	87.5
Ngamiland	178	2,753	2,931	6.1
Ngwaketse	961	874	1,835	52.4
North-East	430	382	812	53
Nyangabgwe Hospital	4,429	9	4,438	99.8
Orapa	5	-	5	100

Table B4 Cont'd: Birth registration by centre of registration and timeliness of registration 2014

Registration centre	Timely registration	Late registration	Total	Percent timely registrations
Palapye	764	1,129	1,893	40.4
Princess Marina Hosp	5,582	120	5,702	97.9
Ramotswa	93	124	217	42.9
Scottish Livingstone	2,706	19	2,725	99.3
Sefhare	561	309	870	64.5
Sekgoma Hospital	1,025	9	1,034	99.1
Selebi-Phikwe	1,436	2,432	3,868	37.1
Sowa	84	238	322	26.1
Selibe Phikwe G. Hosp	714	-	714	100
Tlokweng	250	118	368	67.9
Tonota	228	612	840	27.1
Total	41,781	37,759	79,540	52.5

Table B5: Births occurred in 2014 by usual district of residence, sex , place of birth and type of birth - 2014

District of usual residence	Sex			Place of birth			Type of Birth		
	Male	Female	Total	Health Facility	Home	Total	Live Born	Still Born	Total
Gaborone	2,528	2,506	5,034	5,017	17	5,034	4,923	111	5,034
Francistown	597	648	1,245	1,241	4	1,245	1,196	49	1,245
Lobatse	196	166	362	362	-	362	359	3	362
Selibe Phikwe	412	421	833	799	34	833	823	10	833
Orapa	47	54	101	101	-	101	101	-	101
Jwaneng	106	113	219	218	1	219	214	5	219
Sowa Town	16	18	34	34	-	34	33	1	34
Southern	1,299	1,195	2,494	2,488	6	2,494	2,476	18	2,494
Borolong	494	497	991	989	2	991	987	4	991
Ngwaketse West	138	144	282	282	-	282	279	3	282
South East	902	860	1,762	1,739	23	1,762	1,742	20	1,762
Kweneng East	2,626	2,575	5,201	5,184	17	5,201	5,125	76	5,201
Kweneng West	374	373	747	747	-	747	743	4	747
Kgatleng	703	651	1,354	1,341	13	1,354	1,338	16	1,354
Serowe/Palapye	1,765	1,729	3,494	3,481	13	3,494	3,459	35	3,494
Central Mahalapye	1,469	1,315	2,784	2,781	3	2,784	2,766	18	2,784
Central Bobonong	1,031	1,071	2,102	2,081	21	2,102	2,090	12	2,102
Central Boteti	527	531	1,058	1,055	3	1,058	1,052	6	1,058
Central Tutume	1,982	1,869	3,851	3,831	20	3,851	3,800	51	3,851
North East	732	720	1,452	1,448	4	1,452	1,431	21	1,452
Ngamiland South	1,354	1,385	2,739	2,729	10	2,739	2,720	19	2,739
Ngamiland West	679	588	1,267	1,267	-	1,267	1,260	7	1,267
Chobe	222	233	455	454	1	455	452	3	455
Ngamiland Delta	3	-	3	3	-	3	3	-	3
Ghanzi	599	536	1,135	1,134	1	1,135	1,112	23	1,135
Kgalagadi South	293	305	598	597	1	598	591	7	598
Kgalagadi North	168	177	345	337	8	345	340	5	345
Other Countries	160	172	332	329	3	332	326	6	332
Total	21,422	20,852	42,274	42,069	205	42,274	41,741	533	42,274

Table B6: All births registered in 2014 by month of registration and timeliness of registration - 2014

Month of Birth	All registered Births			Births occurred in 2014		
	Timely registration	Late registration	Total	Timely registration	Late registration	Total
Male						
January	1,992	1,780	3,772	1,992	90	2,082
February	1,839	1,466	3,305	1,839	53	1,892
March	1,956	1,537	3,493	1,956	56	2,012
April	1,936	1,549	3,485	1,936	42	1,978
May	1,838	1,650	3,488	1,838	65	1,903
June	1,859	1,652	3,511	1,859	47	1,906
July	1,753	1,510	3,263	1,753	21	1,774
August	1,698	1,546	3,244	1,698	21	1,719
September	1,686	1,671	3,357	1,686	11	1,697
October	1,555	1,485	3,040	1,555	3	1,558
November	1,461	1,457	2,918	1,449	-	1,449
December	1,601	1,577	3,178	1,452	-	1,452
Total	21,174	18,880	40,054	21,013	409	21,422
Female						
January	1,976	1,694	3,670	1,976	94	2,070
February	1,817	1,457	3,274	1,817	45	1,862
March	1,975	1,553	3,528	1,975	64	2,039
April	1,897	1,601	3,498	1,897	27	1,924
May	1,726	1,655	3,381	1,726	50	1,776
June	1,778	1,657	3,435	1,778	41	1,819
July	1,686	1,537	3,223	1,686	29	1,715
August	1,663	1,522	3,185	1,663	15	1,678
September	1,593	1,616	3,209	1,593	12	1,605
October	1,507	1,541	3,048	1,507	7	1,514
November	1,444	1,361	2,805	1,423	-	1,423
December	1,545	1,685	3,230	1,427	-	1,427
Total	20,607	18,879	39,486	20,468	384	20,852
Both sexes						
January	3,968	3,474	7,442	3,968	184	4,152
February	3,656	2,923	6,579	3,656	98	3,754
March	3,931	3,090	7,021	3,931	120	4,051
April	3,833	3,150	6,983	3,833	69	3,902
May	3,564	3,305	6,869	3,564	115	3,679
June	3,637	3,309	6,946	3,637	88	3,725
July	3,439	3,047	6,486	3,439	50	3,489
August	3,361	3,068	6,429	3,361	36	3,397
September	3,279	3,287	6,566	3,279	23	3,302
October	3,062	3,026	6,088	3,062	10	3,072
November	2,905	2,818	5,723	2,872	-	2,872
December	3,146	3,262	6,408	2,879	-	2,879
Total	41,781	37,759	79,540	41,481	793	42,274

Table B7 : Live births by district of birth, district of usual residence and sex - 2014

District of usual residence	District of Birth			District of usual residence		
	Sex			Sex		
	Female	Male	Total	Female	Male	Total
Gaborone	3,656	3,660	7,316	2,452	2,471	4,923
Francistown	2,425	2,474	4,899	622	574	1,196
Lobatse	521	537	1,058	166	193	359
Selibe Phikwe	895	857	1,752	419	404	823
Orapa	240	269	509	54	47	101
Jwaneng	328	339	667	110	104	214
Sowa Town	1	3	4	18	15	33
Southern	538	552	1,090	1,190	1,286	2,476
Borolong	309	312	621	494	493	987
Ngwaketse West	62	68	130	143	136	279
South East	977	1,152	2,129	849	893	1,742
Kweneng East	2,373	2,375	4,748	2,532	2,593	5,125
Kweneng West	140	156	296	372	371	743
Kgatleng	480	484	964	643	695	1,338
Serowe/Palapye	1,254	1,268	2,522	1,712	1,747	3,459
Central Mahalapye	1,278	1,380	2,658	1,309	1,457	2,766
Central Bobonong	648	671	1,319	1,068	1,022	2,090
Central Botefi	373	348	721	529	523	1,052
Central Tutume	713	747	1,460	1,843	1,957	3,800
North East	232	243	475	711	720	1,431
Ngamiland South	1,538	1,537	3,075	1,376	1,344	2,720
Ngamiland West	452	515	967	585	675	1,260
Chobe	215	208	423	231	221	452
Ngamiland Delta	-	1	1	-	3	3
Ghanzi	506	560	1,066	526	586	1,112
Kgalagadi South	280	264	544	302	289	591
Kgalagadi North	165	162	327	174	166	340
Other countries	-	-	-	169	157	326
Total	20,599	21,142	41,741	20,599	21,142	41,741

Table B8 : Live births occurred and registered in 2014 by district of usual residence and age of mother - 2014

District of usual residence	Mothers age										Total
	<15	15-19	20-24	25-29	30-34	35-39	40-44	45-49	50+	Not stated	
Gaborone	1	272	1,110	1,354	1,248	712	176	11	-	39	4,923
Francistown	1	89	314	330	284	123	45	1	1	8	1,196
Lobatse	-	29	93	82	99	39	14	-	-	3	359
Selibe Phikwe	-	65	218	210	197	95	30	-	-	8	823
Orapa	-	2	6	38	36	15	3	-	-	1	101
Jwaneng	-	7	36	54	75	32	8	-	-	2	214
Sowa Town	-	3	8	8	7	6	1	-	-	-	33
Southern	1	175	673	683	533	290	99	10	-	12	2,476
Borolong	-	127	311	225	183	96	39	3	-	3	987
Ngwaketse West	-	25	81	80	44	32	11	1	-	5	279
South East	1	121	416	478	399	256	57	5	-	9	1,742
Kweneng East	1	426	1,270	1,334	1,191	603	206	17	-	77	5,125
Kweneng West	2	87	223	162	131	73	35	4	1	25	743
Kgatleng	1	107	352	307	317	186	54	2	-	12	1,338
Serowe/Palapye	5	278	941	917	761	409	118	14	-	16	3,459
C.Mahalapye	1	290	776	703	572	316	89	5	1	13	2,766
C.Bobonong	-	245	646	502	387	205	80	6	2	17	2,090
Central Boteti	1	137	294	263	215	104	27	4	1	6	1,052
Central Tutume	3	409	1,149	1,002	722	363	110	12	1	29	3,800
North East	1	132	422	391	284	158	37	3	-	3	1,431
Ngamiland South	7	326	766	709	545	267	77	13	2	8	2,720
Ngamiland West	2	131	369	283	249	143	63	6	2	12	1,260
Chobe	-	39	136	115	94	51	15	2	-	-	452
Ngamiland Delta	-	-	-	3	-	-	-	-	-	-	3
Ghanzi	2	188	317	227	202	108	47	8	-	13	1,112
Kgalagadi South	-	79	165	144	115	61	23	-	-	4	591
Kgalagadi North	-	36	113	76	76	29	8	-	1	1	340
Other Countries	-	12	64	88	81	41	3	1	-	36	326
Total	30	3,837	11,269	10,768	9,047	4,813	1,475	128	12	362	41,741

Table B9 : Live births by place of occurrence and place of usual residence of mother 2014

District of occurrence	District of usual residence of mother		
	Same as district of occurrence	Other	Total
Gaborone	4,056	3,260	7,316
Francistown	1,090	3,809	4,899
Lobatse	245	813	1,058
Selibe Phikwe	752	1,000	1,752
Orapa	79	430	509
Jwaneng	184	483	667
Sowa Town	3	1	4
Southern	1,033	57	1,090
Borolong	569	52	621
Ngwaketse West	122	8	130
South East	1,080	1,049	2,129
Kweneng East	3,092	1,656	4,748
Kweneng West	266	30	296
Kgatleng	880	84	964
Serowe/Palapye	2,276	246	2,522
Central Mahalapye	2,313	345	2,658
Central Bobonong	1,241	78	1,319
Central Boteti	638	83	721
Central Tutume	1,388	72	1,460
North East	399	76	475
Ngamiland South	2,548	527	3,075
Ngamiland West	926	41	967
Chobe	399	24	423
Ngamiland Delta	-	1	1
Ghanzi	1,024	42	1,066
Kgalagadi South	511	33	544
Kgalagadi North	273	54	327
Total	27,387	14,354	41,741

Table: B10 Live Births by Month of Birth and Month of registration - 2014

Month of Birth	Month of registration												Total
	Jan	Feb	March	April	May	June	July	August	Sept	Oct	Nov	Dec	
January	3,680	188	73	56	21	10	15	20	15	6	2	3	4,089
February	-	3,277	278	78	22	13	10	12	7	7	5	7	3,716
March	-	-	3,564	308	34	41	21	13	12	8	4	5	4,010
April	-	-	-	3,527	201	70	16	9	15	12	3	2	3,855
May	-	-	-	-	3,204	264	78	25	29	17	2	8	3,627
June	-	-	-	-	-	3,323	250	39	24	28	13	9	3,686
July	-	-	-	-	-	-	3,204	158	37	23	8	8	3,438
August	-	-	-	-	-	-	-	3,049	232	47	8	13	3,349
September	-	-	-	-	-	-	-	-	3,011	217	23	12	3,263
October	-	-	-	-	-	-	-	-	-	2,866	142	34	3,042
November	-	-	-	-	-	-	-	-	-	-	2,655	184	2,839
December	-	-	-	-	-	-	-	-	-	-	-	2,827	2,827
Total	3,680	3,465	3,915	3,969	3,482	3,721	3,594	3,325	3,382	3,231	2,865	3,112	41,741

Table B11: Live Births by Age of mother and marital status -2014

	Mother's marital status				Total	Result of delivery		
	Divorced	Married	Single	Widowed		1 baby	Twins	Total
<15	-	5	25	-	30	30	-	30
15-19	2	366	3,469	-	3,837	3,807	30	3,837
20-24	1	1,397	9,869	2	11,269	11,112	157	11,269
25-29	8	2,362	8,396	2	10,768	10,554	214	10,768
30-34	26	3,027	5,978	16	9,047	8,847	200	9,047
35-39	37	1,921	2,838	17	4,813	4,688	125	4,813
40-44	13	555	893	14	1,475	1,432	43	1,475
45-49	1	47	77	3	128	123	5	128
50-54	-	1	5	-	6	6	-	6
55-59	-	-	3	-	3	3	-	3
60+	-	-	3	-	3	3	-	3
Not stated	-	154	208	-	362	358	4	362
Total	88	9,835	31,764	54	41,741	40,963	778	41,741

Table B12: Live Births by district of Birth, sex of child, place of birth and result of delivery - 2014

District of Birth	SEX			Place of birth			Result of delivery		
	Female	Male	Total	Health Facility	Home	Total	1 baby	Twins	Total
Gaborone	3,656	3,660	7,316	7,302	14	7,316	7,177	139	7,316
Francistown	2,425	2,474	4,899	4,884	15	4,899	4,760	139	4,899
Lobatse	521	537	1,058	1,058	-	1,058	1,048	10	1,058
Selibe Phikwe	895	857	1,752	1,693	59	1,752	1,714	38	1,752
Orapa	240	269	509	507	2	509	493	16	509
Jwaneng	328	339	667	664	3	667	658	9	667
Sowa Town	1	3	4	4	-	4	4	-	4
Southern	538	552	1,090	1,087	3	1,090	1,080	10	1,090
Borolong	309	312	621	620	1	621	620	1	621
Ngwaketse West	62	68	130	130	-	130	129	1	130
South East	977	1,152	2,129	2,093	36	2,129	2,081	48	2,129
Kweneng East	2,373	2,375	4,748	4,734	14	4,748	4,675	73	4,748
Kweneng West	140	156	296	295	1	296	295	1	296
Kgatleng	480	484	964	951	13	964	959	5	964
Serowe/Palapye	1,254	1,268	2,522	2,521	1	2,522	2,475	47	2,522
Central Mahalapye	1,278	1,380	2,658	2,651	7	2,658	2,617	41	2,658
Central Bobonong	648	671	1,319	1,311	8	1,319	1,298	21	1,319
Central Boteti	373	348	721	720	1	721	717	4	721
Central Tutume	713	747	1,460	1,449	11	1,460	1,440	20	1,460
North East	232	243	475	474	1	475	463	12	475
Ngamiland South	1,538	1,537	3,075	3,069	6	3,075	2,988	87	3,075
Ngamiland West	452	515	967	967	-	967	946	21	967
Chobe	215	208	423	423	-	423	413	10	423
Ngamiland Delta	-	1	1	1	-	1	1	-	1
Ghanzi	506	560	1,066	1,066	-	1,066	1,047	19	1,066
Kgalagadi South	280	264	544	543	1	544	543	1	544
Kgalagadi North	165	162	327	320	7	327	322	5	327
Total	20,599	21,142	41,741	41,537	204	41,741	40,963	778	41,741

Table B13: Live Births by usual district of residence and marital status -2014

Usual district of residence	Mother's marital status				Total	Percent nuptial births
	Divorced	Married	Single	Widowed		
Gaborone	7	3,069	1,845	2	4,923	62.3
Francistown	5	405	784	2	1,196	33.9
Lobatse	1	90	268	-	359	25.1
Selibe Phikwe	1	164	657	1	823	19.9
Orapa	1	61	39	-	101	60.4
Jwaneng	2	88	124	-	214	41.1
Sowa Town	-	8	25	-	33	24.2
Southern	5	404	2,061	6	2,476	16.3
Borolong	1	162	824	-	987	16.4
Ngwaketse West	1	19	258	1	279	6.8
South East	3	539	1,198	2	1,742	30.9
Kweneng East	11	1,301	3,805	8	5,125	25.4
Kweneng West	2	87	652	2	743	11.7
Kgatleng	2	342	992	2	1,338	25.6
Serowe/Palapye	8	557	2,888	6	3,459	16.1
Central Mahalapye	10	336	2,420	-	2,766	12.1
Central Bobonong	2	238	1,847	3	2,090	11.4
Central Boteti	3	159	888	2	1,052	15.1
Central Tutume	4	678	3,110	8	3,800	17.8
North East	3	239	1,189	-	1,431	16.7
Ngamiland South	7	329	2,381	3	2,720	12.1
Ngamiland West	1	153	1,103	3	1,260	12.1
Chobe	-	56	396	-	452	12.4
Ngamiland Delta	-	-	3	-	3	0
Ghanzi	2	73	1,036	1	1,112	6.6
Kgalagadi South	3	86	501	1	591	14.6
Kgalagadi North	1	40	298	1	340	11.8
Other Countries	2	152	172	-	326	46.6
Total	88	9,835	31,764	54	41,741	23.6

Table M1: A summary of marriages-2001-2012

Year of marriage	2005	2006	2007	2008	2009	2010	2011	2012	2013	2014
Total marriages	4,379	4,335	4,997	5,037	4,521	4,416	4,601	5,214	5,333	5,591
Quarterly Totals										
Jan-March	568	496	547	548	503	437	481	515	563	491
Apr-June	776	745	869	822	875	837	740	878	846	1,004
July-Sept	1,238	1,135	1,420	1,449	1,280	1,345	1,362	1,568	1,654	1,810
Oct-Dec	1,797	1,959	2,161	2,281	1,863	1,797	2,018	2,253	2,270	2,286
Total	4,379	4,335	4,997	5,037	4,521	4,416	4,601	5,214	5,333	5,591
Previous Marital Status										
Males										
Bachelor	4,024	3,984	4,585	4,629	4,124	4,022	4,133	4,739	4,858	5,068
Divorced	244	249	274	280	289	298	352	354	347	401
Widowed	111	102	138	128	108	96	116	121	128	122
Total	4,379	4,335	4,997	5,037	4,521	4,416	4,601	5,214	5,333	5,591
Females										
Spinster	4,272	4,208	4,871	4,898	4,367	4,245	4,424	5,019	5,157	5,384
Divorced	74	90	79	96	101	124	124	142	128	165
Widowed	33	37	47	43	53	47	53	53	48	42
Total	4,379	4,335	4,997	5,037	4,521	4,416	4,601	5,214	5,333	5,591
First marriage for both	3,963	3,926	4,504	4,550	4,034	3,924	4,040	4,634	4,774	4,947
First marriage for one	370	340	448	427	423	419	477	490	466	558
Remarriage for both	46	69	45	60	64	73	84	90	93	86
Total	4,379	4,335	4,997	5,037	4,521	4,416	4,601	5,214	5,333	5,591
Type of marriage										
After Banns	4,234	4,205	4,915	4,950	4,453	4,401	4,440	5,093	5,278	5,479
Special License	145	130	82	87	68	12	161	121	55	112
Total	4,379	4,335	4,997	5,037	4,521	4,416	4,601	5,214	5,333	5,591

Table M2: Age in combination at marriage time-2014

Bridegroom's age-group	Bride's Age-group											Total
	15-19	20-24	25-29	30-34	35-39	40-44	45-49	50-54	55-59	60-64	65+	
20-24	2	39	14	3	1	-	-	-	-	-	-	59
25-29	6	166	325	63	10	2	-	-	-	-	-	572
30-34	-	119	626	552	71	13	3	4	-	1	-	1,389
35-39	1	53	303	565	274	63	10	4	2	-	-	1,275
40-44	-	13	84	264	322	133	26	5	-	-	-	847
45-49	-	8	37	111	179	136	55	12	2	-	-	540
50-54	-	3	9	35	72	89	79	38	3	1	-	329
55-59	-	-	6	24	23	40	50	70	18	4	-	235
60-64	-	-	2	9	10	14	27	37	28	11	5	143
65-69	-	-	1	4	1	3	9	21	20	15	5	79
70-74	-	-	-	1	2	4	5	8	11	12	15	58
75+	-	-	-	-	-	2	2	7	7	12	35	65
Total	9	401	1,407	1,631	965	499	266	206	91	56	60	5,591

Table M3: Age at marriage by previous marital status and sex-2014

Age-Group	Male marital status			Total	Percent	Female marital status			Total	Percent
	Bachelor	Divorced	widowed			Spinster	Divorced	Widowed		
15-19	-	-	-	-		9	-	-	9	0.2
20-24	59	-	-	59	1.1	398	3	-	401	7.2
25-29	568	4	-	572	10.2	1,401	6	-	1,407	25.2
30-34	1,374	15	-	1,389	24.8	1,610	18	3	1,631	29.2
35-39	1,221	46	8	1,275	22.8	920	36	9	965	17.3
40-44	741	83	23	847	15.1	439	49	11	499	8.9
45-49	427	97	16	540	9.7	231	24	11	266	4.8
50-54	246	67	16	329	5.9	184	18	4	206	3.7
55-59	177	39	19	235	4.2	83	6	2	91	1.6
60-64	104	26	13	143	2.6	51	3	2	56	1.0
65+	151	24	27	202	3.6	58	2	-	60	1.1
Total	5,068	401	122	5,591	100.0	5,384	165	42	5,591	100.0

Table M4: Registered marriages by age group, sex and place of residence-2014

	15-19		20-24		25-29		30-34		35-39		40-44		45-49		50-54		55-59		60-64		65+		Total	
	M	F	M	F	M	F	M	F	M	F	M	F	M	F	M	F	M	F	M	F	M	F	M	F
Gaborone	-	1	20	83	98	190	198	188	128	82	60	48	22	25	17	16	6	16	1	13	4	654	654	
Francistown	-	1	6	35	62	107	112	144	96	88	33	40	16	38	6	7	5	4	2	9	1	438	438	
Lobatse	-	-	-	7	10	17	17	20	27	27	11	9	8	12	6	7	1	3	3	2	-	100	100	
Selibe Phikwe	-	-	2	20	29	67	67	89	68	59	48	27	11	14	5	10	1	4	1	5	2	274	274	
Jwaneng	-	-	-	4	4	11	10	14	11	8	7	4	4	6	1	1	2	3	3	3	1	49	49	
Sowa Town	-	-	-	4	1	4	4	5	5	3	3	2	-	1	1	-	-	1	-	-	-	17	17	
Ngwaketse	-	1	4	35	45	104	114	147	108	86	83	46	35	44	36	33	20	22	16	50	17	549	549	
Borolong	-	-	1	5	2	33	32	29	28	25	23	18	9	9	9	10	3	5	4	5	1	133	133	
South East	-	-	4	13	26	60	59	78	65	49	39	29	8	10	15	13	7	9	1	11	3	265	265	
Kweneng East	-	2	6	45	52	149	178	196	140	117	95	78	42	40	19	27	5	16	3	14	5	646	646	
Kgatleng	-	1	2	23	26	70	76	82	73	63	48	26	14	13	7	7	1	6	1	5	3	291	291	
Serowe/Palapye	-	-	5	34	60	162	132	148	124	78	78	42	30	28	17	23	6	6	2	14	2	512	512	
C-Mahalapye	-	1	1	17	32	89	76	118	102	67	58	27	16	17	6	14	7	5	1	8	3	352	352	
C-Bobonong	-	-	3	12	16	41	40	37	40	26	17	23	2	6	2	2	2	1	-	4	-	145	145	
C-Boteti	-	-	-	9	14	43	33	31	28	24	25	7	3	11	4	2	-	2	2	3	2	125	125	
C-Tutume	-	1	-	22	43	117	109	139	98	61	66	50	17	25	31	27	16	24	11	41	15	480	480	
North East	-	-	1	10	14	23	20	23	17	16	14	7	2	2	1	7	1	3	-	2	1	87	87	
Ngamiland S	-	-	2	15	24	72	62	72	68	54	43	24	14	12	7	15	1	3	1	4	-	257	257	
Ngamiland W	-	-	-	-	-	1	2	2	1	1	-	1	1	-	-	1	-	-	-	-	-	5	5	
Chobe	-	-	-	2	4	13	10	14	7	3	11	4	2	1	2	1	-	1	-	3	-	40	40	
Ghanzi	-	1	1	1	5	14	12	15	12	13	9	6	7	7	5	5	4	5	3	3	-	69	69	
Kgalagadi S	-	-	-	3	1	6	10	17	14	6	3	5	2	5	7	4	2	3	1	2	-	49	49	
Kgalagadi N	-	-	1	2	4	14	16	23	15	9	8	2	1	3	2	3	1	1	-	1	-	54	54	
Total	9	9	59	401	572	1,407	1,389	1,631	965	847	499	540	266	329	206	235	91	143	56	202	60	5,591	5,591	

Table M5: Previous marital status of person marrying-2005-2014

		Females							
Year of marriage		Total	Percent	Spinster	Percent	Divorced	Percent	Widowed	Percent
	Males								
2005	Bachelor	4,024	91.9	3,962	92.8	36	48.6	25	75.8
	Divorced	244	5.6	213	5	28	37.8	3	9.1
	Widowed	111	2.5	96	2.2	10	13.5	5	15.2
	Total	4,379	100	4,271	100	74	100	33	100
2006	Bachelor	3,984	91.9	3,926	93.3	38	42.2	20	54.1
	Divorced	249	5.7	199	4.7	42	46.7	8	21.6
	Widowed	102	2.4	83	2	10	11.1	9	24.3
	Total	4,335	100	4,208	100	90	100	37	100
2007	Bachelor	4,585	91.8	4,504	92.5	46	58.2	35	74
	Divorced	274	5.5	238	4.9	27	34.2	9	19
	Widowed	138	2.8	129	2.6	6	7.6	3	6
	Total	4,997	100	4,871	100	79	100	47	100
2008	Bachelor	4,629	91.9	4,550	92.9	83	55.2	26	60.5
	Divorced	280	5.6	235	4.8	37	38.5	8	18.6
	Widowed	128	2.5	113	2.3	6	6.3	9	20.9
	Total	5,037	100	4,898	100	96	100	43	100
2009	Bachelor	4,124	91.2	4,034	92.4	54	53.5	36	67.9
	Divorced	289	6.4	237	5.4	38	37.6	14	26.4
	Widowed	108	2.4	96	2.2	9	8.9	3	5.7
	Total	4,521	100	4,367	100	101	100	53	100
2010	Bachelor	4,022	91.1	3,924	92.4	67	54	31	66
	Divorced	298	6.7	241	5.7	45	36.3	12	25.5
	Widowed	96	2.2	80	1.9	12	9.7	4	8.5
	Total	4,416	100	4,245	100	124	100	47	100
2011	Bachelor	4,133	89.8	4,040	91.3	67	54	26	49.1
	Divorced	352	7.7	289	6.5	48	38.7	15	28.3
	Widowed	116	2.5	95	2.1	9	7.3	12	22.6
	Total	4,601	100	4,424	100	124	100	53	100
2012	Bachelor	4,739	90.9	4,634	92.3	71	50	34	64.2
	Divorced	354	6.8	282	5.6	60	42.3	12	22.6
	Widowed	121	2.3	103	2.1	11	7.7	7	13.2
	Total	5,214	100	5,019	100	142	100	53	100
2013	Bachelor	4,858		4,774					
	Divorced	347		466					
	Widowed	128		93					
	Total								
2014	Bachelor	5,068	90.6	4,947	91.9	94	57.0	27	64.3
	Divorced	401	7.2	331	6.1	62	37.6	8	19.0
	Widowed	122	2.2	106	2.0	9	5.5	7	16.7
	Total	5,591	100.0	5,384	100.0	165	100.0	42	100.0

Table D1 : Deaths by occurrence and registration time, district of usual residence and sex - 2014

District of usual residence	Time of registration						Total Registered
	Occurred and registered in 2014			Occurred prior to and registered in 2014			
	Male	Female	Total	Male	Female	Total	
Gaborone	523	461	984	10	18	28	1,012
Francistown	250	237	487	6	8	14	501
Lobatse	76	66	142	1	3	4	146
Selibe Phikwe	60	69	129	6	5	11	140
Orapa	6	3	9	-	-	-	9
Jwaneng	19	18	37	-	-	-	37
Sowa Town	1	-	1	-	1	1	2
Southern	546	500	1,046	54	91	145	1,191
Barolong	167	168	335	23	65	88	423
Ngwaketse West	34	39	73	3	14	17	90
South East	213	176	389	13	14	27	416
Kweneng East	794	679	1,473	66	100	166	1,639
Kweneng West	108	114	222	10	42	52	274
Kgatleng	326	342	668	19	31	50	718
Serowe/Palapye	665	670	1,335	23	92	115	1,450
Central Mahalapye	469	426	895	28	83	111	1,006
Central Bobonong	267	223	490	19	47	66	556
Central Boteti	145	154	299	9	35	44	343
Central Tutume	553	571	1,124	35	103	138	1,262
North East	206	239	445	7	21	28	473
Ngamiland South	323	241	564	41	45	86	650
Ngamiland West	148	156	304	14	61	75	379
Chobe	53	57	110	9	14	23	133
Delta	5	2	7	-	-	-	7
Gantsi	155	142	297	10	59	69	366
Kgalagadi South	89	68	157	8	8	16	173
Kgalagadi North	43	47	90	2	11	13	103
Other Countries	38	27	65	-	-	-	65
Total	6,282	5,895	12,177	416	971	1,387	13,564

Table D2 : Registered deaths by district of occurrence, time of registration and sex of deceased-2014

	Timely Registration Within 1 month		Late Registration										Total Registration		
			2-12 months		1-2 years		2-3 years		3-4 years		5+ years				
	Male	Female	Male	Female	Male	Female	Male	Female	Male	Female	Male	Female	Male	Female	Total
Gaborone	1,023	965	13	7	2	1	1	2	-	1	17	23	1,056	999	2,055
Francistown	688	740	7	2	-	-	-	1	-	-	6	21	701	764	1,465
Lobatse	131	115	1	-	-	-	-	-	-	-	-	5	132	120	252
Selibe Phikwe	119	116	2	2	1	-	-	2	-	-	4	13	126	133	259
Orapa	15	10	-	-	-	-	-	-	-	-	-	-	15	10	25
Jwaneng	52	47	-	-	-	-	-	-	-	-	2	2	54	49	103
Southern	360	346	7	5	-	3	2	2	3	1	40	74	412	431	843
Barolong	136	124	2	1	1	-	-	2	-	1	19	59	158	187	345
Ngwaketse West	15	26	2	1	1	-	-	-	-	-	1	14	19	41	60
South East	187	144	3	2	-	-	-	-	-	-	12	14	202	160	362
Kweneng East	709	612	21	15	-	2	-	3	2	4	49	72	781	708	1,489
Kweneng West	71	61	3	6	-	-	-	2	-	1	9	44	83	114	197
Kgatleng	266	286	6	3	-	1	1	1	-	1	13	20	286	312	598
Serowe/ Palapye	530	522	10	13	-	3	1	2	1	3	15	63	557	606	1,163
Central Mahalapye	420	376	10	17	3	4	1	1	-	-	19	70	453	468	921
Central Bobonong	190	152	10	1	2	2	-	3	1	-	13	42	216	200	416
Central Boteti	122	148	4	5	1	4	1	1	-	-	6	29	134	187	321
Central Tutume	316	302	12	9	-	3	-	3	-	4	25	81	353	402	755
North East	82	126	1	3	-	-	-	-	-	-	4	16	87	145	232
Ngamiland South	359	235	-	2	-	-	2	-	-	-	34	41	395	278	673
Ngamiland West	117	132	10	8	2	1	3	2	1	2	8	48	141	193	334
Chobe	46	40	1	2	-	-	-	-	-	-	9	12	56	54	110
Delta	4	2	-	-	-	-	-	-	-	-	-	-	4	2	6
Gantsi	138	130	3	7	2	1	1	1	1	6	5	48	150	193	343
CKGR	-	-	-	-	1	-	-	-	-	-	-	-	1	-	1
Kgalagadi South	72	59	3	-	-	-	-	-	-	1	6	7	81	67	148
Kgalagadi North	41	34	2	2	-	2	-	-	-	-	2	5	45	43	88
Total	6,209	5,850	133	113	16	27	13	28	9	25	318	823	6,698	6,866	13,564

Table D3 : Registered deaths by time of registration and registration centers -2014

	Timely registration Within 1month	Late Registration					Total Registered
		2-12 mths	1-2 yrs	2-3 yrs	3-4 yrs	5+ yrs	
Athlone Hospital	141	1	-	-	-	-	142
Bamalete Lutheran Ho	223	1	-	-	-	-	224
Barolong	229	3	1	2	1	62	298
Bokamoso Hospital	115	1	-	-	-	-	116
Borakanelo	119	3	-	1	1	30	154
Broadhurst	222	2	1	-	1	36	262
Central-Bobonong	216	7	1	3	-	33	260
Central-Boteti	272	10	5	1	-	30	318
Central-Mahalapye	84	8	3	2	-	58	155
Central-Serowe	266	12	2	1	2	21	304
Central-Tutume	348	15	3	3	4	59	432
Charleshill	32	6	2	1	3	16	60
Chobe	63	3	-	-	-	22	88
Deborah Relief	42	1	-	-	-	-	43
Francistown	218	2	-	1	-	46	267
Gaborone	143	4	-	-	-	27	174
Ghanzi	14	2	-	1	3	34	54
Ghanzi Primary Hosp	219	2	-	-	1	2	224
Gumare	206	17	1	5	3	44	276
Headquarters	1	-	-	-	-	2	3
Hukuntsi	65	3	2	-	-	5	75
Jwaneng	145	1	1	2	2	27	178
Kgalagadi	124	3	-	-	1	14	142
Kgatleng	446	6	1	3	1	29	486
Kweneng	213	12	1	1	5	71	303
Letlhakeng	77	6	1	2	1	49	136
Letsholathebe Hosp	606	1	-	-	-	-	607
Lobatse	186	2	1	-	-	17	206
Mabutsane	23	3	1	-	-	15	42
Mahalapye Hospital	496	7	4	-	-	8	515
Moshupa	289	5	2	-	2	41	339
Ngamiland	40	3	2	2	-	98	145
Ngwaketse	500	7	-	2	-	67	576
North-East	143	3	-	-	-	6	152
Nyangabgwe Hospital	1,462	10	-	-	-	-	1,472
Palapye	419	10	-	2	2	49	482
Princess Marina Hospital	2,117	29	3	4	-	2	2,155
Ramotswa	16	1	-	-	-	22	39
Scottish Livingstone	488	13	1	-	-	2	504
Sefhare	147	8	-	-	-	17	172
Sekgoma Hospital	324	-	1	-	-	-	325
Selebi-Phikwe	300	7	3	1	1	39	351
Sowa	27	3	-	-	-	9	39
Selibe Phikwe Hospital	77	1	-	1	-	6	85
Tlokweng	39	-	-	-	-	4	43
Tonota	117	2	-	-	-	22	141
Total	12,059	246	43	41	34	1,141	13,564

Table D4 : Registered deaths by time of registration, age and sex of deceased-2014

Age Group	Timely registration Within 1 month		Late Registration										Total Registered		
			2-12 months		1-2 years		2-3 years		3-4 years		5+ years				
	Male	Female	Male	Female	Male	Female	Male	Female	Male	Female	Male	Female	Male	Female	Total
< 1	560	469	19	11	-	1	1	2	-	-	1	3	581	486	1,067
1-4	125	110	1	3	-	-	-	-	-	-	-	1	126	114	240
5-9	45	31	-	-	-	-	-	-	-	-	-	-	45	31	76
10-14	35	33	1	-	-	-	-	-	-	-	-	1	36	34	70
15-19	73	89	1	3	-	-	-	-	-	-	1	9	75	101	176
20-24	157	158	9	5	-	3	-	1	-	3	2	54	168	224	392
25-29	294	311	6	8	1	1	-	4	-	3	10	146	311	473	784
30-34	347	410	10	13	1	1	-	6	-	3	18	141	376	574	950
35-39	481	397	8	10	2	6	1	2	2	1	20	100	514	516	1,030
40-44	364	327	9	4	1	2	1	2	1	2	25	74	401	411	812
45-49	340	296	9	4	3	4	1	4	-	2	25	54	378	364	742
50-54	395	273	6	8	2	-	1	2	1	3	32	40	437	326	763
55-59	403	293	5	6	1	5	-	3	-	-	26	26	435	333	768
60-64	377	249	5	5	-	-	2	-	-	2	30	24	414	280	694
65-69	376	264	9	2	1	1	2	-	2	-	20	10	410	277	687
70-74	412	285	9	2	-	-	1	-	1	-	18	15	441	302	743
75-79	333	300	3	1	1	-	1	1	-	-	30	20	368	322	690
80-84	428	467	5	8	1	1	1	-	1	-	22	11	458	487	945
85+	638	1,071	17	18	2	2	1	1	1	4	29	39	688	1,135	1,823
Not Stated	26	17	1	2	-	-	-	-	-	2	9	55	36	76	112
Total	6,209	5,850	133	113	16	27	13	28	9	25	318	823	6,698	6,866	13,564

Table D5 : Registered Deaths by district of death occurrence and district of usual living –2014

	Deaths occurred in District	Deaths in district of usual living	Percent usually living in district
Gaborone	1,999	984	49.2
Francistown	1,426	487	34.2
Lobatse	247	142	57.5
Selibe Phikwe	237	129	54.4
Orapa	25	9	36
Jwaneng	99	37	37.4
Sowa Town	-	1	0
Southern	715	1,046	146.3
Barolong	259	335	129.3
Ngwaketse West	43	73	169.8
South East	334	389	116.5
Kweneng East	1,340	1,473	109.9
Kweneng West	136	222	163.2
Kgatleng	553	668	120.8
Serowe/Palapye	1,066	1,335	125.2
Central Mahalapye	806	895	111
Central Bobonong	348	490	140.8
Central Boteti	276	299	108.3
Central Tutume	631	1,124	178.1
North East	209	445	212.9
Ngamiland South	594	564	94.9
Ngamiland West	256	304	118.8
Chobe	89	110	123.6
Delta	6	7	116.7
Gantsi	275	297	108
CKGR	-	-	0
Kgalagadi South	131	157	119.8
Kgalagadi North	77	90	116.9
Other Countries	-	65	0
Total	12,177	12,177	100

Table D6 : Registered deaths by district of usual living and time of registration-2014

	Population	Occurred and registered in 2014	Occurred prior to 2014	Total registered	CDR
Gaborone	248,207	984	28	1,012	3.96
Francistown	104,702	487	14	501	4.65
Lobatse	28,636	142	4	146	4.96
Selibe Phikwe	49,057	129	11	140	2.63
Orapa	9,641	9	-	9	0.93
Jwaneng	19,025	37	-	37	1.94
Sowa Town	3,860	1	1	2	0.26
Southern	134,723	1,046	145	1,191	7.76
Barolong	57,446	335	88	423	5.83
Ngwaketse West	14,872	73	17	90	4.91
South East	94,050	389	27	416	4.14
Kweneng East	281,479	1,473	166	1,639	5.23
Kweneng West	50,392	222	52	274	4.41
Kgatleng	98,278	668	50	718	6.8
Serowe/Palapye	190,356	1,335	115	1,450	7.01
Central Mahalapye	121,904	895	111	1,006	7.34
Central Bobonong	73,572	490	66	556	6.66
Central Boteti	60,735	299	44	343	4.92
Central Tutume	155,976	1,124	138	1,262	7.21
North East	64,205	445	28	473	6.93
Ngamiland South	96,880	564	86	650	5.82
Ngamiland West	62,949	304	75	379	4.83
Chobe	25,211	110	23	133	4.36
Delta	2,458	7	-	7	2.85
Gantsi	47,004	297	69	366	6.32
Kgalagadi South	31,467	157	16	173	4.99
Kgalagadi North	22,073	90	13	103	4.08
Other Countries	-	65	-	65	-
Total	2,149,158	12,177	1,387	13,564	5.67

Table D7 : Age Specific Death Rates - 2014

	Population 2014	Occurred and registered in 2014	ASDR
0	50,188	1,045	20.82
1-4	203,417	238	1.17
5-9	224,075	76	0.34
10-14	210,685	69	0.33
15-19	208,836	164	0.79
20-24	206,078	323	1.57
25-29	204,237	610	2.99
30-34	196,183	764	3.89
35-39	155,176	889	5.73
40-44	118,957	699	5.88
45-49	89,930	637	7.08
50-54	74,744	673	9
55-59	60,429	700	11.58
60-64	46,208	633	13.7
65-69	31,311	647	20.66
70-74	23,685	703	29.68
75-79	18,368	634	34.52
80+	26,748	2,629	98.29
Not Stated	-	44	0
Total	2,149,255	12,177	5.67

Table D8 : Deaths registration by month of occurrence, time of registration and sex-2014

Month	Timely registration		Late Registration										Total Registration		
	Within 1 month		2-12 months		1-2 years		2-3 years		3-4 years		5+ years		Male	Female	Total
	Male	Female	Male	Female	Male	Female	Male	Female	Male	Female	Male	Female			
January	499	496	10	9	-	1	1	2	1	-	23	66	534	574	1,108
February	460	434	11	9	2	2	-	3	1	1	20	58	494	507	1,001
March	506	504	9	14	3	4	3	1	-	1	22	56	543	580	1,123
April	543	497	7	12	2	3	1	2	1	1	26	72	580	587	1,167
May	520	483	13	11	-	2	1	2	-	4	24	69	558	571	1,129
June	526	500	8	4	-	1	1	4	2	4	35	96	572	609	1,181
July	562	523	16	6	-	4	-	-	1	4	32	69	611	606	1,217
August	525	564	14	12	1	-	2	2	-	2	34	83	576	663	1,239
September	508	497	13	10	1	4	1	-	-	1	32	62	555	574	1,129
October	530	446	12	9	3	3	2	8	1	4	24	61	572	531	1,103
November	488	432	10	6	2	3	1	2	2	-	23	66	526	509	1,035
December	542	474	10	11	2	-	-	2	-	3	23	65	577	555	1,132
Total	6,209	5,850	133	113	16	27	13	28	9	25	318	823	6,698	6,866	13,564

Table D9 : Registered deaths by time of registration, place of death, marital status and level of education of deceased - 2014

Place of death	Timely registration		Late registration					Total Registration
	Within 1 month		2-12 months	1-2 years	2-3 years	3-4 years	5+ years	
Health Facility	6,916		101	17	17	8	178	7,237
Home	5,143		145	26	24	26	963	6,327
Total	12,059		246	43	41	34	1,141	13,564
Marital Status								
Single	6,735		179	32	26	23	710	7,705
Married	3,443		54	8	14	9	363	3,891
Divorced	212		2	1	1	-	8	224
Widowed	1,669		11	2	-	2	60	1,744
Total	12,059		246	43	41	34	1,141	13,564
Level of Education								
None	4,451		128	23	22	16	510	5,150
Primary	4,955		78	14	13	17	501	5,578
Secondary	1,917		32	5	5	1	117	2,077
Post Secondary	314		6	1	1	-	8	330
Higher	422		2	-	-	-	5	429
Total	12,059		246	43	41	34	1,141	13,564

